# NATHANITE '68

1

2

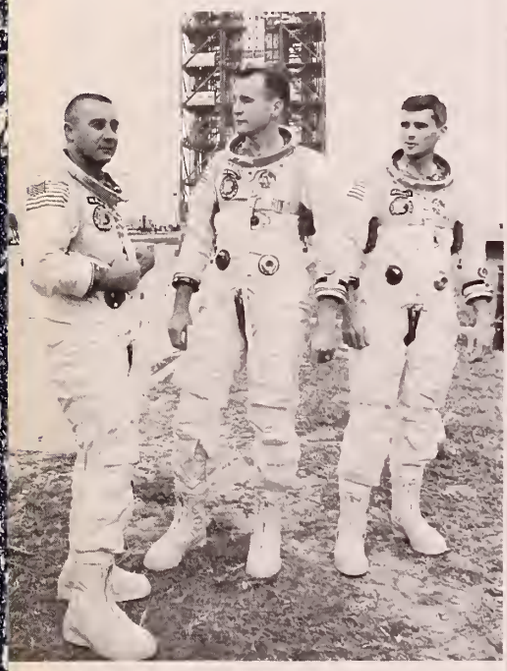

3

4

## In Review
# NATIONAL EVENTS

1. On March 9, President Johnson presents the Medal of Honor to Spec. 6 Lawrence Joel, the first medic to win the nation's highest award for military gallantry.

2. In October, thousands of anti-Vietnam-war protest marchers descended on Washington, D. C. and created scenes like this at the mall entrance of the Pentagon.

3. Astronauts Virgil I. Grissom, Edward H. White and Roger B. Chaffee died at Cape Kennedy on January 27 when fire broke out in their Apollo capsule.

4. On September 9, Debra Dene Barnes, Moran, Kansas, was chosen Miss America 1968. Debra was the second Miss Kansas in a row to win this high honor.

5. This young lady is holding six pieces of high-resolution film, called chips, developed by IBM. All of Shakespeare's works can be recorded on six chips.

6. This aircraft of the future, the 231-foot Boeing 747, will someday carry 490 passengers at 625 m.p.h., thus enabling air fares to be reduced.

5

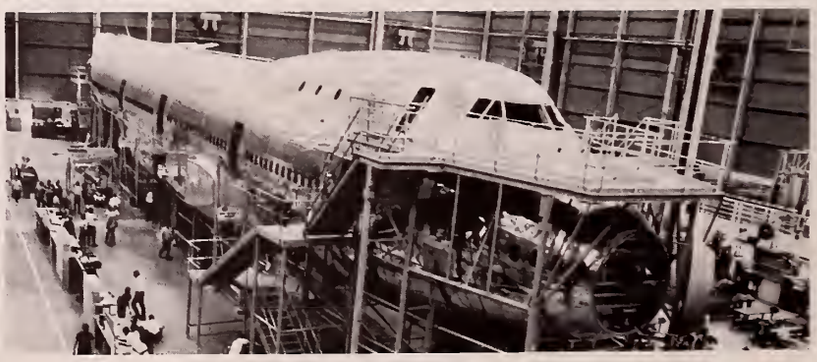

6

7

8

7. In August, flood waters of the Chena River in Alaska caused hundreds of millions of dollars in damage. Fifteen thousand residents of Fairbanks were evacuated.

8. In July, 4,700 Federal troops were called in to suppress rioting in Detroit, Michigan. Many other cities experienced similar riots during 1967.

9. On November 9, following years of preparation and the expenditure of billions of dollars, the first giant Saturn rocket was launched from Cape Kennedy.

10. UCLA's basketball team, featuring 7-foot, 2-inch Lew Alcindor, was undefeated in 1967 and could conceivably set an all time win record during 1968.

11. Secretary Robert C. Weaver looks over a possible solution to part of the pollution problem, a minicar which features a small gasoline-electric engine.

12. In January, a record-smashing 26 inches of snow fell in Chicago in 29 hours and brought the entire area to a virtual standstill for more than a week.

9

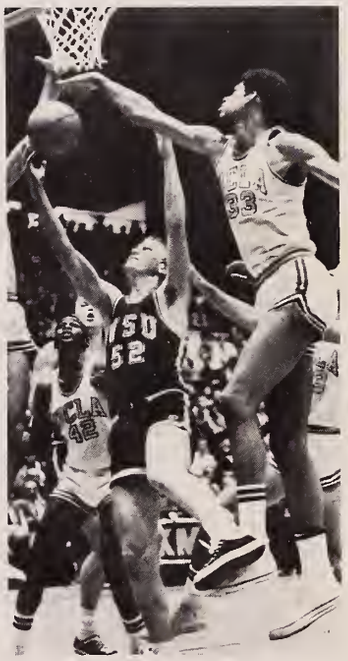

10

11

12

THE CLASS OF 19[illegible]

presents

# NATHANITE

# DRURY HIGH SCHOOL

North Adams, Massachusetts

# In Appreciation

On behalf of the Nathanite Staff, we would like to express our sincere thanks to everyone who in any way contributed to the production of our yearbook. Our special thanks go to Mr. Irving P. Toupence, our advisor, Mr. Randolph Trabold and Mrs. Edward Horahan of the North Adams Transcript, Mr. Raymond Merrigan, our generous advertisers, and our untiring staff, without whose help this yearbook could not have been possible.

Co-Editors

Mary Jane Douglas

Bonnie Law

# Dedication

With deep appreciation for his assistance as our Junior class advisor and dedication as a member of the Foreign Language Department at Drury High School, we the Class of 1968 dedicate our yearbook to Mr. Natale F. Sondrini.

# Class Ode

To the Tune of "More"

Now is the time we take to say good-bye
To our cherished days at Drury High
Words can never say what's in ours
  hearts today
We feel them in such a very special way.
We will always think of the fun we had
And problems we all faced
And we know they'll help us in our days
  ahead and forever.
Full would describe our days at Drury past
Tender the memories we will hold fast.
Now it is right to thank all those
Who have helped us reach our goals
At our Beloved Drury High.

Written By
ROBERT PAQUETTE

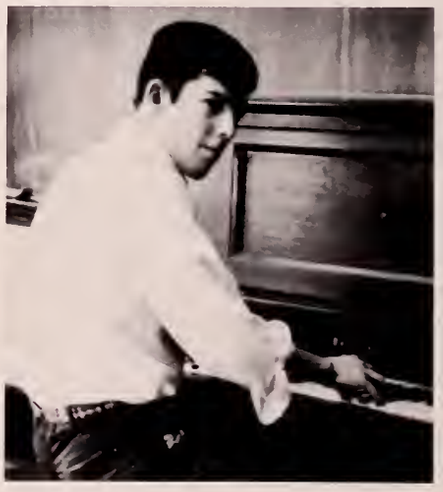

# *Essay*

*A Graduation Is*

*. . . To Some*
*A Time To Stop*
*To Take Stock*
*To See What*
*Has Been*
*Done*

*. . . A Time To Rejoice In*
*Dead*
*Or*
*Dying*
*Glories.*

*To Others*
*It Is A Time*
*To Think,*
*To Hope,*
*To Plan.*

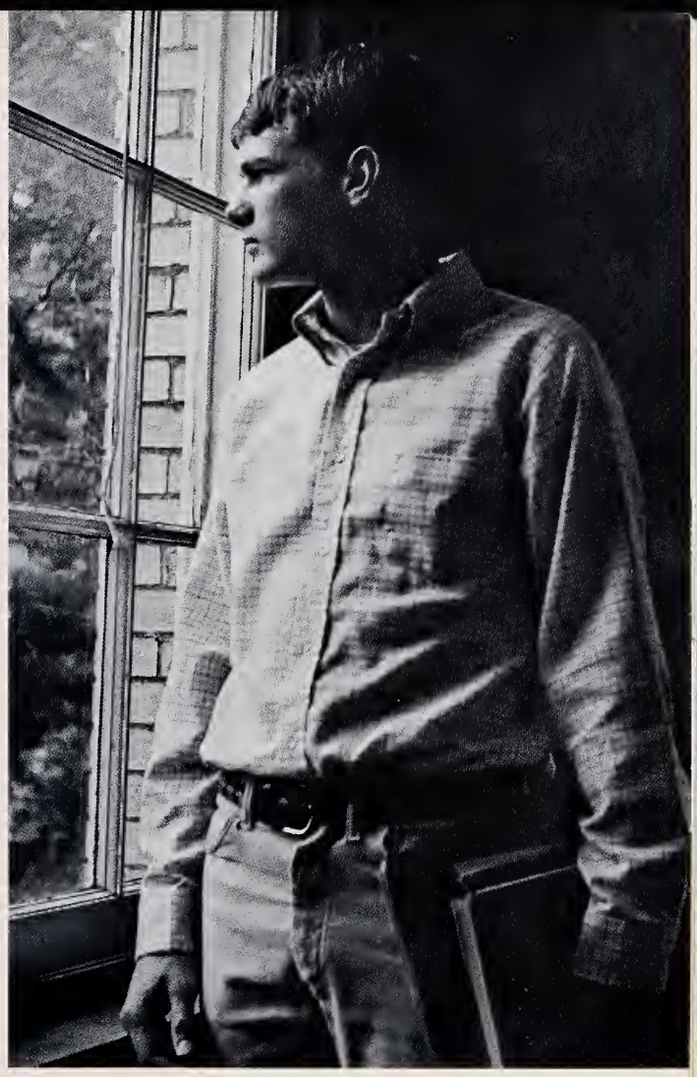

*It Is A Day Of Days . . .*
*A Kaleidoscope*
*Of Past—Of Future . . .*

*A Quiet Merging*
*Of What Was*
*What Might Be.*

*It Symbolizes*
*The Prayer Of*
*Creativity,*
*The Peace Of*
*Scholarships,*

*And The Joyous*
*Pain Of True*
*Development.*

*Finally It Brings To An End*

*The Happy*
*Troubled*
*Moments Of Our*
*Youth . . .*

*. . . And Leaves Us With*
*The Activity And Potency*
*To Realize A Full Maturity*
*On This—*
*Our Graduation.*

# School Life 1968

Frequent bomb scares caused evacuation of school.

Memorial tribute to Peter W. Foote, former Drury athlete, who was killed in action in Viet Nam on January 30, 1968.

Mr. Merrigan?

Mary Ann "Ophelia" Lisee.

Jim "Barrymore" Marsh and Mr. Gravel.

# Table Of

To the **Faculty** we express our deep appreciation for their guidance and patience.

To the **Seniors** we convey wishes of success and happiness in the future.

To the **Underclassmen** we leave the challenge to follow in the footsteps of those who have gone before them.

# Contents

We will always remember the **Activities** which rounded out our school life and gave us added fullment.

We will remember the **Sports** which taught us what it means to win and to lose.

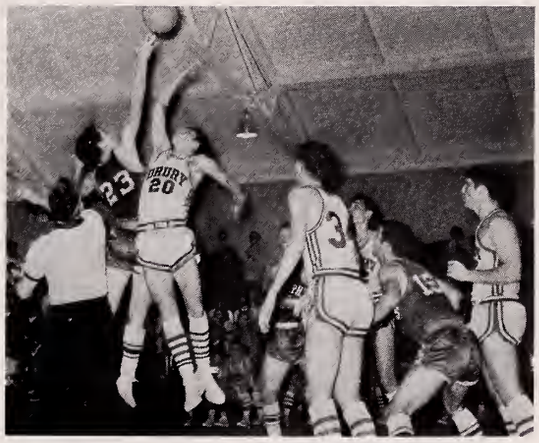

We will remember **Commencement** which for us marked an end and a beginning.

# FACULTY

Mr. Stephen J. Drotter (Principal)
Ph.B., Holy Cross
M.Ed., University of Maine

Mr. Mortimer Howard (Vice-Principal)
A.B., Boston University
M.A., Boston University

Mr. Louise J. Perrota (Head of Guidance Dept.)
B.S., Ithica
M. in Guidance, Siena College.

Mr. Joseph Campedelli (Guidance)
B.S., M.Ed., State College at North Adams

Mrs. Anne Mastronianni (Guidance)
B.S.Ed., State College at North Adams.

School Committee: **sitting:** Mr. Edward Nassif, Mayor James Cleary, and Mr. George Jarck. **Standing:** Mr. John Eagar, Mr. Wilfred M. Gallagher, and Mr. Stephen Long.

Dr. Robert N. Taylor retired in February 1968 after having been Superintendent of Schools for 20 years in the North Adams School system. He graduated from Northeastern with a B.Ch.E., from Harvard with a M.Ed., and from Calvin Coolidge with a Ed.D. He has helped initiate many new programs in the North Adams Schools. Some of the more important ones are: a full day Kindergarten program in 1950, organization of classes for academically talented pupils in 1959, organization of a class for emotionally disturbed children in 1960, and introduction of a modern mathematics program at Mark Hopkins School.

Wilfred M. Gallagher is the new Superintendent of Schools in the North Adams School system. He graduated from Providence College with a B.S., and from Rhode Island College with a Ed.M. He is working at the University of Connecticut for a doctorate degree. Previously he was principal of the Williams High School, superintendent of the Stockbridge school system, and superintendent of the Berkshire Hills Regional School District.

Miss Florence Guilbeault
Bliss Business College

Mrs. Jean Bousquet
Kneller Girls School (England)

Mrs. Caroline Gregory
Drury High School

*"Perhaps Of All The Creation Of Man,*

## ENGLISH

Drury offers a four-year program of English. It includes the study of grammar and literature as preparation for college. Creative writing, a course for seniors, helps students develop their writing talents.

There are accelerated courses for students with special aptitude and interests in English. Emphasis in these classes is placed on composition and appreciation of literature.

Mr. Paul O. Gravel (Chairman of English Dept.)
B.A., St. Michael's
M.Ed., State College at North Adams.

Mrs. Veronica deGategno
B.S.Ed., M.Ed., State College at North Adams

Mrs. Katherine Duby
B.A., Our Lady of the Elms.

Mr. Francis Merrigan
A.B., St. Michael's
M.Ed., State College at North Adams

Miss Eleanor Ringdahl
A.B., University of Maine
M.A., Boston University

Mr. Jay Rutkowski
B.A., Merrimack College

Mrs. Eleanor Taff
B.S., Seton Hall University

Miss Dianne Bedard
B.A., Elmira College

Mr. Francis Quinn
B.SS., Fairfield University

*Language Is The Most Astonishing."*

## LANGUAGE

French, Latin, Spanish, and Italian are offered at Drury. The goal of the language department is to help students gain a further understanding of foreign countries and their people by learning to read, speak, write, and understand their languages. Our language laboratory provides excellent facilities for learning. It consists of tapes, records, and individual listening devices.

Mr. Edmond Trudeau (Chairman of Language Dept.)
A.B., Assumption College
M.A., Columbia University

Mr. Nate Sondrini
B.A., University of Mass.
M.A., Middlebury

Miss Carole Millette
B.A., Our Lady of the Elms

Mr. Paul deGategno
B.S.Ed., University of Rennes (France)
London School of Economics

Miss Elaine Lebert
B.A., Anna Maria

Mrs. Martha Brawn (Developmental Reading)
B.S.Ed., M.Ed., State College at North Adams

Mr. Norman D'Amico (Pre-Vocational Instructor)
B.A., State College at North Adams

Mrs. Phyllis Howe (Librarian)
B.S., Simmons College
M.Ed., State College at North Adams

*"A Knowledge Of History Is A Means Of Strength."*

Miss Margaret Stewart (Chairman of Social Science Dept.)
A.B., Acadia University
B.S.C., M.Ed., State College at North Adams

## SOCIAL SCIENCE

History and sociology classes constitute the social studies department at Drury. Through the study of the development of nations, students are equipped with a more complete background to cope with the problems of the modern world.

Mr. Roger Cirone
B.S., Brown University

Mr. Robert Dean
B.S., B.A., M.Ed., State College at North Adams

Mr. Joseph Girardi
B.A., St. Anselm's.

Mr. Edward Lamarre
A.B., St. Anselm's
M.Ed., State College at North Adams

Mr. Donald Pecor Jr.
B.A., State College at North Adams

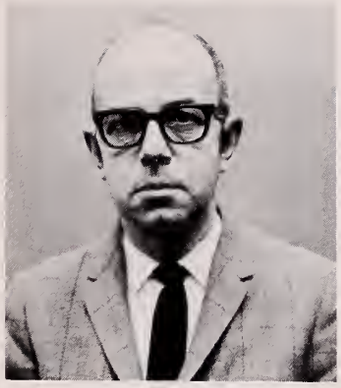

Mr. Irving Toupence (Chairman of Business Dept.)
B.S.Ed., Salem State
M.Ed., State College at North Adams.

## BUSINESS

Business subjects offered at Drury include typing, bookkeeping, shorthand, and office practice. They help prepare students for careers in the field of business.

Miss Joan Clermont
B.S.Ed., Salem State

Mrs. Irene Dyson
Bay Path Institute

Mrs. Evelyn Weeks
B.S., University of Maine
M.Ed., State College at North Adams

Mr. John DelNegro (Director of Physical Ed. and athletics)
A.B., Manhattan
M.A., Bates

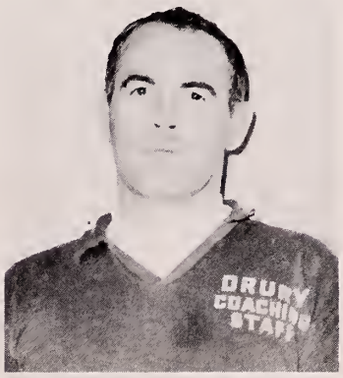


Mr. Herbert Johnson (Physical Ed.)
B.S., Springfield College
M.Ed., State College at North Adams.

Mrs. Anne Washburn (Physical Ed.)
B.S.Ed., Skidmore

*"The Study Of Mathematics, Like The Nile, Begins In Minuteness But Ends In Magnificence."*

## MATHEMATICS

Algebra, geometry, trigonometry, senior math, and advanced math are the Math courses offered at Drury. The study of mathematics gives the student a fundamental command of mathematics so as to encourage independant study and to prepare college students for continued work.

Mr. Francis Noel (Chairman of Mathematics Dept.)
A.B., Williams College

Mr. Gary Kelly
B.A., Williams College

Mr. Robert Kove,
B.S., Siena College
M.Ed., State College at North Adams

Mr. Thomas McGrath
B.A., Central Connecticut State College

Mr. William Prevey
B.S., University of Mass.
M.Ed., Springfield

Mrs. Lorane Whitcomb
B.S., University of Mass.

*"Science Is Nothing But Good Sense And Sound Reason."*

Mr. Nicholas DelNegro (Chairman of Science Dept.)
B.S.Ed., Norwich University
M.Ed., State College at North Adams

## SCIENCE

The science department offers earth science, biology, chemistry, and physics. Biology classes study living things, chemistry classes experiment with the elements, and physics classes learn the laws of physics.

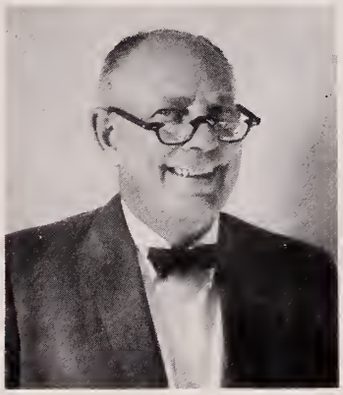

Mr. Charles Boisvert
B.S. Hartwick College
M.Ed., State College at North Adams

Mr. William Chandler
B.S., University of Connecticut
M.Ed., State College at North Adams

Mr. Joseph Gniadek
A.A., B.S., Worchester Jr. College
B.A., University of Utah

Mr. Silvio Lamarre
B.A., Norwich University

Mr. Clarence Perry
B.S., State College at North Adams

Mr. Louis Axt
B.A., State College at North Adams

Mr. Thomas Sicilians (Industrial Arts
B.S. Parks College University of St. Louis

Mr. Ronald Smachetti (Industrial Arts)
B.S.Ed., State University College at Oswego

Mr. Henry Blake (Instrument Instructor)
B.Mus.Ed., Vandercook

Mrs. Lucille Croscup (Music)
B.S., Alfred University,

Mrs. Margaret Accetta (School Nurse)
R.N. St. Luke's Hospital.

Catherine Wotkowicz, Ruth Deamer, Anita Dupuis, Norma Williams, and Margaret Draeuf.

Mrs. Marion A. Sweeney
Chairman of Household Arts Dept.
B.S.Ed., Framingham State Teachers.

Mrs. Georgette Maloney (Household Arts)
B.S., Farmington State College
M.Ed., State College at North Adams

upper left: Mr. Robert Knox
lower left: Mr. Lawrence Wood

upper right: Mr. Conrad Edwards
lower right: Mr. Wilfred Senecal

# SENIORS

**STEVEN PETER ABUISI**
**102 Ashton Avenue**
**"Abu"**

Interclass Basketball 1, 2, 3; J.V. Baseball 1, 2; Soph. Frolic Comm; J.V. Football 2, 3; Varsity Baseball 3, 4 (Tri-Capt.); Varsity Club 4.

**MARIO G. ALCARO**
**100 Veazie Street**
**"Mario"**

Interclass Basketball 1, 2, 3; J.V. Football 2; Varsity Football 3, 4; Varsity Club 3, 4; Nu Sigma 3.

**SUSAN EVA AMATO**
**23 Warren Street**
**"Sue"**

Chorus 3, 4.

**DEBORAH MAY ANDERSON**
**Middle Rd., Clarksburg**
**"Debbie"**

Soph. Frolic Comm.; F.T.A. 2, 3 (Sec.), 4 (Pres.); Driver's Ed.; Jr. Play Crew; Prom Comm. 3; Nu Sigma

**BARBARA ANN ARMITAGE**
**45 Highland Avenue**
**"Barb"**

Driver's Ed.; Yearbook Staff 3, 4 (Faculty Ed.); Exchange Club; F.T.A. 4.

**DIANE MARY ARNOLD**
**Stamford, Vt.**
**"Diane"**

Gym Leaders 2, 3.

**DEBORAH JUNE ASHTON**
**132 Ashton Avenue**
**"Crash"**

Gym Leaders 1, Soph. Frolic Comm.; Student Council 2, 3, 4 (Sec.); J.V. Cheerleader 2; Varsity Cheerleaders 3, 4 (Co-Capt.); Jr. Play Crew; Prom Comm. 3; Nu Sigma; Exchange Club.

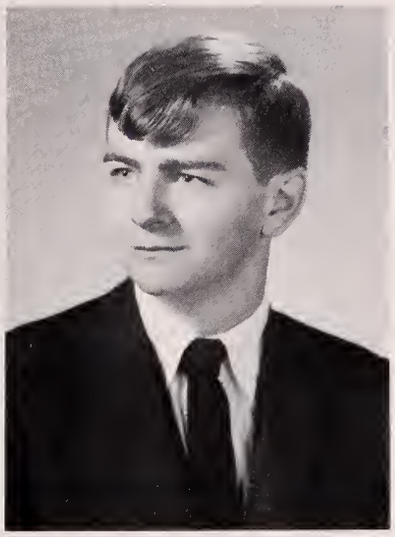

**STEPHEN B. BAILEY**
**778 West Shaft Rd.**
**"Steve"**

Honor Sweater 1: Honor Plaque 2, 3; Jr. Play Cast; Driver's Ed.; Nu Sigma; Boy's Vice-Pres. 4.

**NANCY JEAN BAKER**
**1388 Massachusetts Avenue**
**"Nancy"**

Chorus 1; Band 1, 2, 3, 4; Soph. Frolic Comm.; Jr. Play Crew; Driver's Ed.; Nu Sigma; F.T.A. 4.

**STEVEN A. BARD**
**410 State Rd.**
**"Flash"**

Band 1, 2, 3; Soph. Frolic Comm.; Ring Comm.; Jr. Play Cast; Driver's Ed.; J.H. Reily Speaking Contest 3; Yearbook 3, 4 (Activities Ed.); Newspaper 4; Exchange Club (Vice-Pres.).

**FRED BARUZZI**
**19 Hermon Avenue**
**"Fred"**

Interclass Basketball 1, 2; Band 1, 2, 3, 4; Driver's Ed.; Nu Sigma; Track Team 4.

**JAMES S. BASTIEN, JR.**
**22 Blackington Street**
**"Bass"**

Interclass Basketball 1, 2, 3; J.V. Football 1, 2; Varsity Football 3, 4; Varsity Club 3, 4.

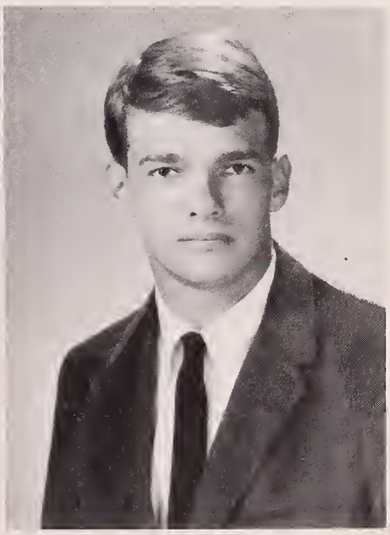

**RUSSELL THOMAS BEALL**
**36 Highland Avenue**
**"Russ"**

Ski Club 1, 2, 3, 4; Student Council 1, 2, 3, 4; Soph. Frolic Comm.; Prom Comm. 3; F.T.A. 3; Jr. Play Crew; Newspaper 4; Sr. Play Cast.

**CHARLES ALBERT BEILKE**
**25 Windom Terrace**
**"Chuck"**

**JANE R. BELANGER**
**Welsh Rd., Clarksburg**
**"Jane"**

Honor Sweater 1; Honor Plaque 2; Driver's Ed.; F.T.A. 2, 3, 4; Nu Sigma.

**PATRICIA ANN BENTLEY**
**1002 Mohawk Trail**
**"Patty"**

Chorus 1, 2, 3; Gymnastics 2, 3, 4; Gym Leaders 2, 3, 4; Nu Sigma.

**BRUCE C. BERGENDAHL**
**87 East Quincy Street**
**"Bergy"**

Gymnastics 1; J.V. Football 1; J.V. Baseball 1, 2; Varsity Football 2, 3; Soph. Frolic Comm.; Prom Comm. 3; Varsity Baseball 3; Varsity Club 2, 3, 4 (Pres.).

**DENNIS FRANCIS BERNARDI**
**42 Tyler Street**
**"L'il Barney"**

Soph. Frolic Comm.; Chorus 4; Track Team 4.

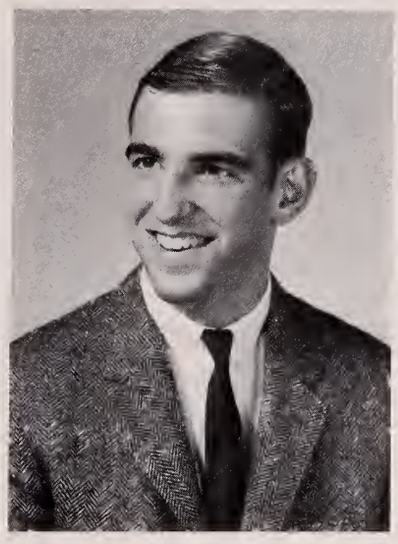

**JAMES MICHAEL BIANCO**
**130 Marion Avenue**
**"Gomer"**

J.V. Football 1, 2; J.V. Basketball 1, 2; Golf Team 1, 3; Class Pres. 2; Ring Comm. 2; Track Team 2; Jr. Play Crew; Nu Sigma; Varsity Football 3, 4; Varsity Basketball 3; Varsity Club 3, 4; Exchange Club 4 (Pres.).

**CHERYL ANNE BISSAILLON**
**Middle Rd., Clarksburg**
**"Cheryl"**

Fresh. Speaking Contest; Soph. Frolic Comm.; F.T.A. 2, 3, 4; Prom Comm. 3; Jr. Play Crew; Yearbook 3, 4 (Business Ed.); Student Council 3, 4; Exchange Club 4.

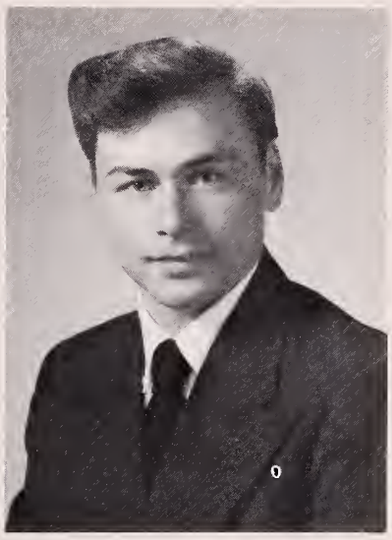

**STEPHEN ALLEN BISSAILLON**
**Readsboro, Vt.**
**"Steve"**

**JACQUELINE ANNE BOISJOLIE**
**132 North Street**
**"Jackie"**

Honor Sweater 1; Gym Leader 1; Ski Club 1; Student Council 1; Honor Plaque 2; Soph. Frolic Comm.; J.V. Cheerleader 2 (Co-Capt.) Varsity Cheerleader 3, 4 (Capt.); Prom Comm. 3; Girl's State 3 (Alter.); Nu Sigma (Treas.); Exchange Club 4.

**MARY DIANE BLANCHARD**
**76 School Street**
**"Mary"**

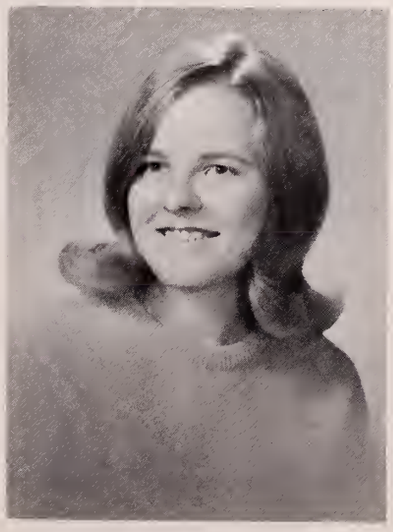

**BEVERLY ANN BOURASSA**
**27 New Street**
**"Bev"**

Soph. Frolic Comm.; F.T.A. 2, 3, 4; Nu Sigma.

**LORRAINE M. BOURDON**
**Middle Rd., Clarksburg**
**"Lorraine"**

Driver's Ed.; F.T.A. 2, 3, 4; Jr. Play Crew; Nu Sigma.

**MARY ANNE BOURDON**
**426 East Main Street**
**"Mary Ann"**

Driver's Ed.; Soph. Frolic Comm.; F.T.A. 4.

**ELISE A. BOYER**
**334 Franklin Street**
**"Elsie"**

Fresh. Speaking Contest; Gym Leaders 1; Soph. Frolic Comm.; Ring Comm. 2; Class Vice-Pres. 2, 3; Girl's Vice-Pres. 4; Jr. Play Crew; Nu Sigma; Varsity Cheerleader 3, 4; Yearbook Staff 4; Exchange Club 4.

**CHERYL ANN BRIGGS**
**53 Tremont Street**
**"Cheryl"**

**RONALD C. BRIGGS**
**Drury, Mass.**
**"Ron"**

Gymnastics 4.

**WILLIE LEE BROOKS, JR.**
**440 River Street**
**"Willie"**

J.V. Basketball 1; Varsity Football 1, 2, 3; Varsity Basketball 2, 3; Varsity Baseball 2, 3; Varsity Club 3, 4.

**NELSON R. BROUILLETT**
**82 Brooklyn Street**
**"Nelson"**

Track Team 2, 3, 4; Nu Sigma; Chorus 4; Track Club 4.

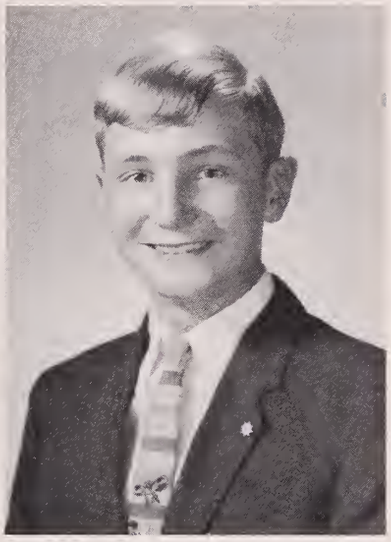

**RICHARD HARRY BROWER**
**60 Central Avenue**
**"Richie"**

J.V. Basketball 1; Band 2, 3, 4; Driver's Ed.; Soph. Frolic Comm.; Interclass Basketball 2, 3; Gymnastic Team 3; Gymnastics 2, 3, 4; Exchange Club 4.

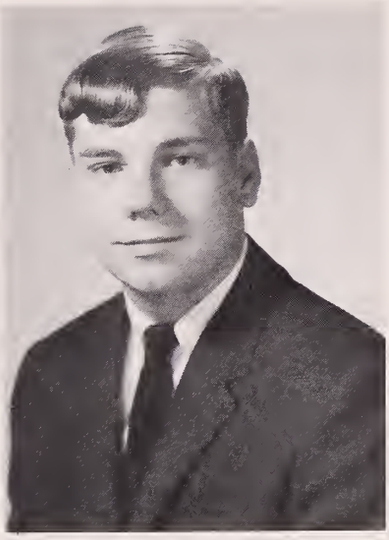

**ROBERT HENRY BULETTI**
**487 Walnut Street**
**"Pebbles"**

Ski Club 1, 4; J.V. Football 2; Track Team 2, 3; Jr. Play Crew; Prom Comm. 3; Varsity Football 3, 4.

**GARY ALAN BURDICK**
**Central Shaft Rd.**
**"Gary"**

Driver's Ed.; Gymnastics 4.

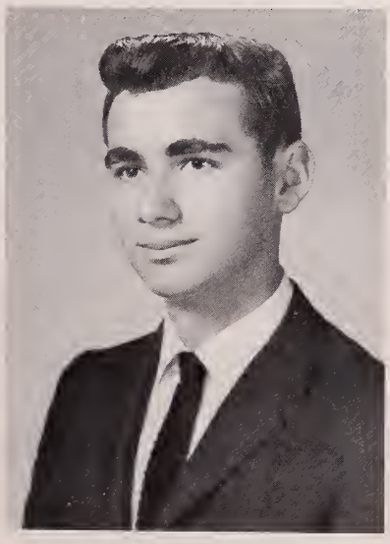

**ROBERT G. BURDICK, JR.**
**84 Meadow Street**
**"Lenny"**

Interclass Basketball 1; Band 1, 2, 3, 4; J.V. Basketball 2, 3; Cross Country Team 3; Driver's Ed.; Exchange Club 4.

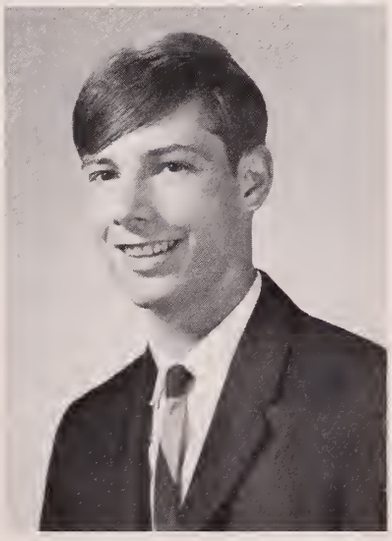

**ANGELO JOSEPH BURRO, JR.**
**Gates Ave., Clarksburg**
**"Angelo"**

Driver's Ed.

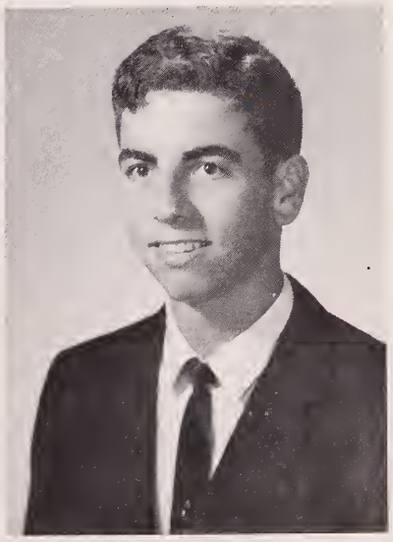

**ROBERT ALAN BUTLER**
**17½ Jackson Street**
**"Butler"**

**CAROL ANNE CAMADINE**
**165 Veazie Street**
**"2-C"**

Gym Leaders 1; Ski Club 1; Honor Sweater 1; Honor Plaque 2, 3; Soph. Frolic Comm.; Varsity Cheerleader 2, 3; Prom Comm. 3; Nu Sigma; Yearbook Staff 4; Exchange Club 4.

**ANNETTE ROSALIE CANALE**
**67 Dean Street**
**"Annette"**

Nu Sigma 3; Driver Education 3.

**MARIANNE JANE CANEDY**
**122 Prospect Street**
**"Marianne"**

Driver's Ed.; Jr. Play Cast; Chorus 4.

**RICHARD ERNEST CANNITY**
**4 Church Hill**
**"Ricky"**

Fresh. Speaking Contest; Gymnastics 1, 2; Soph. Frolic Comm.; Jr. Play Cast; Prom Comm. 3.

**DAVID H. CARNEY**
**138 East Quincy Street**
**"Dave"**

**CHERYL ANN CHALMERS**
**Musterfield Heights, Clarksburg**
**"Cheryl"**

Nu Sigma.

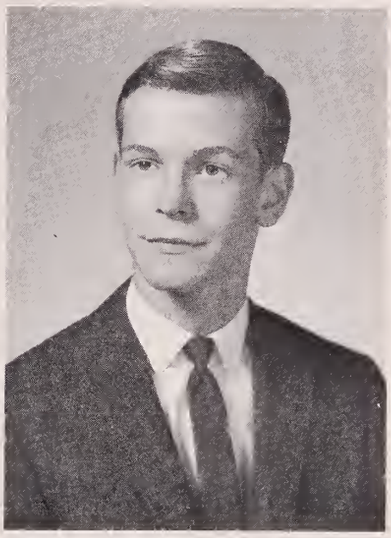

**ROBERT HAMILTON CHALMERS**
**School St., Clarksburg**
**"Bob"**

Interclass Basketball 1, 3; Band 1, 2, 3, 4; Soph. Frolic Comm.; Jr. Play Crew.

**SUZANNE CHAMBERLAIN**
**222 Eagle Street**
**"Wilt"**

Ski Club 1; Soph. Frolic Comm.; Prom Comm. 3; Varsity Cheerleader 3, 4; Driver's Ed.; Nu Sigma; Yearbook Staff 4; Ring Comm. 2.

**MICHELE DENISE CHENAIL**
**40 Cady Street**
**"Shel"**

Gym Leaders 1; Ski Club 1; Honor Sweater 2; Soph. Frolic Comm.; Driver's Ed.; Nu Sigma; Prom Comm. 3; J.V. Cheerleader 2, 3; Varsity Cheerleader 4; Yearbook Staff 4; Exchange Club 4.

**MICHAEL FRANCIS CIRONE**
**222 Furnace Street**
**"Mike"**

Ski Club 1; Baseball Manager 1; Football Manager 1, 2, 3; Driver's Ed.; Newspaper 4; Exchange Club 4.

**KATHLEEN ROSE CODOGNI**
**Tunnel St., Readsboro, Vt.**
**"Kathy"**

Honor Sweater 1; Honor Plaque 2; Driver's Ed.; Student Council 3; F.T.A. 3, 4; Nu Sigma (Sec.); Exchange Club 4.

**GARY HALSTEAD COE**
**Heartwellville, Vt.**
**"Gary"**

**SHEILA NANCY COHEN**
**75 Biltmore Avenue**
**"Sheil"**

Gym Leaders 1, 2; J.V. Cheerleader 2; Soph. Frolic Comm.; Prom Comm. 3; Yearbook Staff 3, 4 (Sports Ed.)

**SUSAN M. COLLETTE**
**329 West Main Street**
**"Sue"**

Gymnastics 1, 2; Chorus 3; Nu Sigma.

**MARGARET DOROTHY COLLIER**
**33 Arnold Place**
**"Peggy"**

Ski Club 1; Honor Sweater 2; Honor Plaque 3; F.T.A. 2, 3, 4; Nu Sigma.

**MARILYN JEAN COLLINS**
**432 North Eagle Street**
**"Myrt"**

Bowling Club 1; Honor Sweater 1; Honor Plaque 2; Band 1, 2, 3, 4; Soph. Frolic Comm.; Student Council 2, 3, 4 (Treas.); J.V. Cheerleader 2, 3 (Capt.); Jr. Play Crew; Nu Sigma.

**DEBERY ELIZABETH COOK**
**1360 South Church Street**
**"Debery"**

F.T.A. 2, 3, 4; Nu Sigma; Yearbook Staff 4; Exchange Club 4.

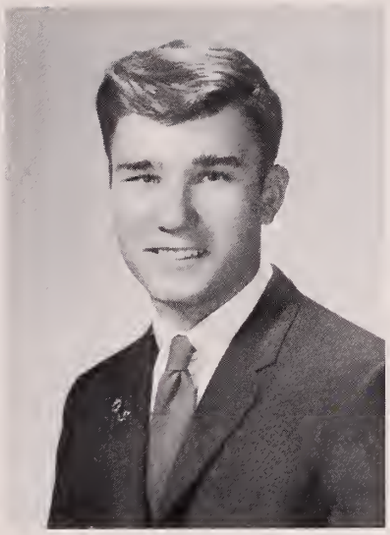

**CHARLES WILLIAM COWELL**
**Mohawk Trail**
**"Chuck"**

Bowling Team 1; Driver's Ed.

**LINDA MARY CROCKWELL**
**Whitney Sand Rd.**
**"Linda"**

**RANDY JANE CROSIER**
**Heartwellville, Vt.**
**"Randy"**

Nu Sigma.

**EDWARD RICHARD DAILEY**
**11 Hoosac Ct.**
**"Dicky"**

Interclass Basketball 1, 2, 3; Band 1, 2, 3, 4; Ski Club 2; Chorus 3, 4; Golf Team 3.

**MARK ANTHONY DAUB**
**142 Furnace Street**
**"Mark"**

**ALAN JOSEPH DAVIGNON**
**8 Montana Street**
**"Stub"**

J.V. Football 1, 2; J.V. Baseball 1, 2; Ski Team 1, 2, 3, 4 (Capt.); Ski Club 1, 2, 3, 4; Prom Comm. 3; Varsity Football 3, 4 (Co-Capt.); Varsity Baseball 3, 4; Nu Sigma; Exchange Club 4.

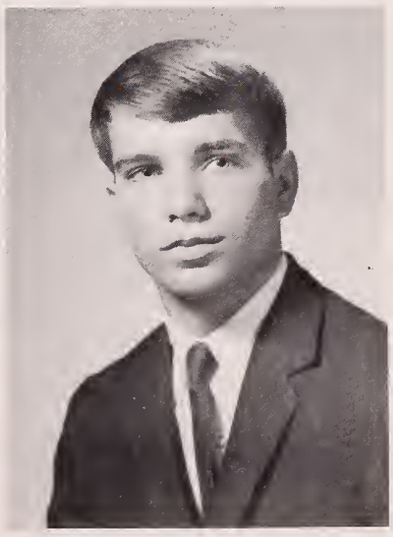

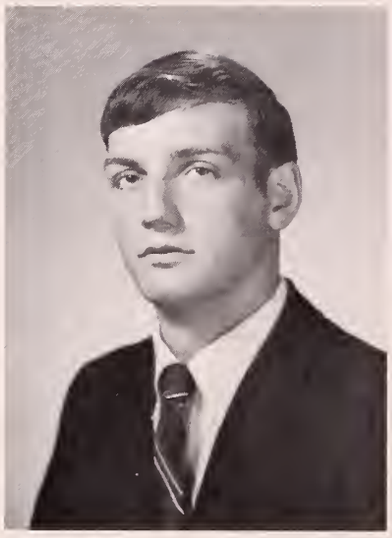

**JAMES WILLIAM DAVIS**
**R.F.D. #1**
**"Jim"**

J.V. Basketball 2; Track Team 2, 3, 4; Gymnastics 4; Varsity Club 4.

**NICHOLAS A. DEL NEGRO**
**323 Houghton Street**
**"Nick"**

J.V. Basketball 1; Jr. Play Crew; Gymnastics 4.

**CAROL ELLEN DICKINSON**
**East Rd., Clarksburg**
**"Carol"**

Gym Leaders 2; Ring Comm. 2; F.T.A. 2, 3, 4; Prom Comm. 3; Jr. Play Crew.

**JOSEPH WILLIAM DI LORENZO**
**River Rd., Clarksburg**
**"Joe"**

Track Team 2, 3, 4; Gymnastics 3, 4; Cross Country Team (Capt.) 3, 4; Varsity Club 3, 4; Track Club 4.

**GERALDINE ANN DIX**
**Clarksburg**
**"Gerry"**

Driver's Ed.; Exchange Club 4.

**MARY JANE DOUGLAS**
**16 Harding Avenue**
**"Mary Jane"**

Driver's Ed.; Soph. Frolic Comm.; F.T.A. 2, 3, 4; Prom Comm. 3; Jr. Play Crew; Yearbook Staff 3, 4 (Co-Editor); Exchange Club 4.

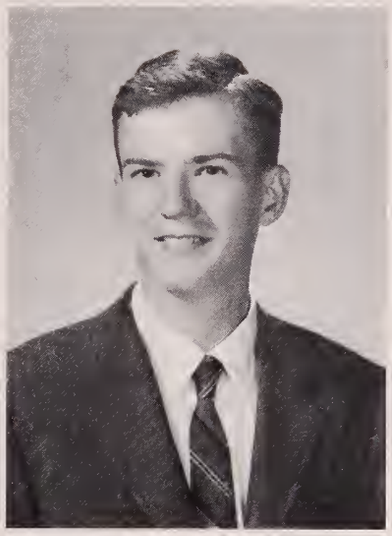

**JAMES RICHARD DURKEE**
**63 Franklin Street**
**"Durk"**

Ski Club 1, 2; Science Fair 1 (1st Prize); Driver's Ed.; F.T.A. 2, 3, 4; Nu Sigma, Exchange 4.

**KRISTIN EILEEN FABRICIUS**
**R.F.D. # 1**
**"Kris"**

Gym Leaders 1, 2, 3; Honor Sweater 1; Honor Plaque 2, 3; F.T.A. 2; Jr. Play Cast; Prom Comm. 3; Chorus 3, 4; Nu Sigma, Newspaper 4; Yearbook Staff 4.

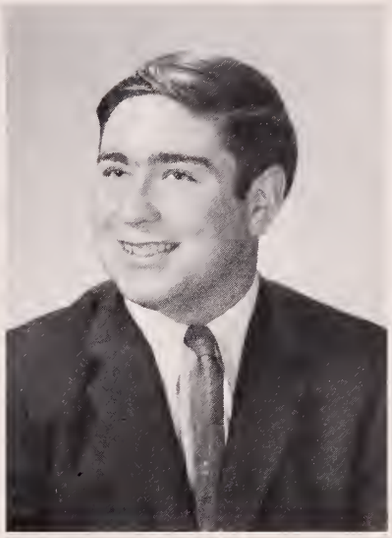

**MARK EDWARD FEDER**
**102 Marion Avenue**
**"Fedes"**

Driver's Ed.

**LORRAINE MICHELE FERRIS**
**35 Olds Street**
**"Lorraine"**

Driver's Ed.; Twirler 2, 3.

**DIANE IRENE FISHER**
**Daniels Rd., Clarksburg**
**"Diane"**

Advanced Reading 2, 3, 4.

**KATHRINE A. FLORINI**
**54 Cherry Street**
**"Kathy"**

Gym Leaders 1, 2, 3, 4; Honor Sweater 1; Honor Plaque 2; Driver's Ed.; Nu Sigma, Newspaper 4; Yearbook Staff 4.

**SANDRA JEAN FORAND**
**136 Bracewell Avenue**
**"Sandy"**

Bowling Club 1.

**LYNN MARIE FORGEA**
**510 Union Street**
**"Lynn"**

**LINDA LOU FRANCIS**
**129 River Street**
**"Linda"**

Bowling Club 1; Honor Sweater 1; Honor Plaque 2, 3; Driver's Ed.; Nu Sigma.

**THOMAS R. GALLESE**
**273 Houghton Street**
**"Goose"**

Honor Sweater 1; Honor Plaque 2; Track Team 2, 3, 4; Boy's State 3; Nu Sigma; Cross Country Team 4; Track Club 4.

**JEAN MARIE GANCARZ**
**33 E Street**
**"Jean"**

**SUSAN ANN GARNER**
**799 Massachusetts Avenue**
**"Sue"**

Gym Leaders 1, 2, 3, 4; Chorus 3.

**GARY ALFRED GATTUSO**
**6 Miner Street**
**"Gary"**

Driver's Ed.

**PAULA V. GIGLIOTTI**
**26 Bradford Street**
**"Paula"**

Gym Leaders 1, 2; Soph. Frolic Comm.; Prom Comm. 3.

**VICTOR F. GIRARD**
**47 Front Street**
**"Victor"**

**ALLAN GARY GOODARD**
**57 Chase Avenue**
**"Al"**

Interclass Basketball 1, 2, 3; J.V. Baseball 1, 2; Varsity Baseball 3.

**BERNICE GOLDMAN**
**63 Blackington Street**
**"Bern"**

Honor Sweater 1; Academe Staff 3; Prom Comm. 3; Nu Sigma; Newspaper 4.

**JEANNE SUZANNE HARTMAN**
**30 Folsom Street**
**"Jeanne"**

Gym Leaders 1, 2; Newspaper 4.

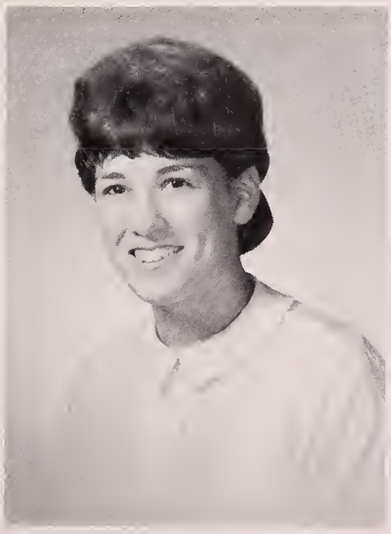

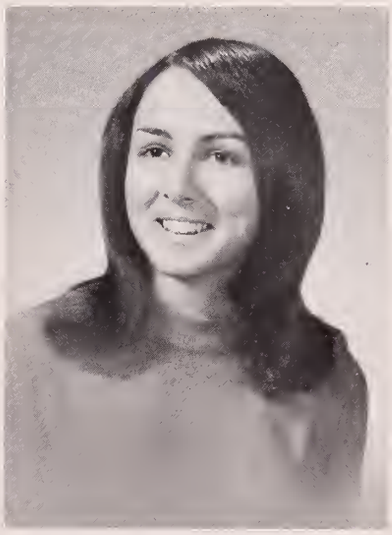

**LARRY EDWARD HARVEY**
**472 Union Street**
**"Greasy"**

Ski Team 1; Ski Club 1, 2; Chorus 3, 4.

**DAVID WALTER HILCHEY**
**1060 South Church Street**
**"Dave"**

Interclass Basketball 1; Driver's Ed.

**RICHARD LANSING HISER**
**30 Leonard Street**
**"Rick"**

F.T.A. 3; Driver's Ed.

**JOHN HOCKRIDGE**
**75 Bradley Street**
**"Jack"**

Honor Sweater 1; Ski Club 1, 2; Golf Team 2, 4; Nu Sigma; Student Council 4; Exchange Club 4.

**LEONARD WILLIAM HODGEMAN**
**6 Quincy Street**
**"Lenny"**

Ski Club 2, 3, 4.

**SANDRA JEAN HURLBUT**
**12 Sutton Street**
**"Sandy"**

Driver's Ed.

**KATHY ELLEN JILLSON**
**193 Chantilly Avenue**
**"Kathy"**

Ski Club 1, 2, 3, 4; Band 1, 2, 3, 4; Driver's Ed.

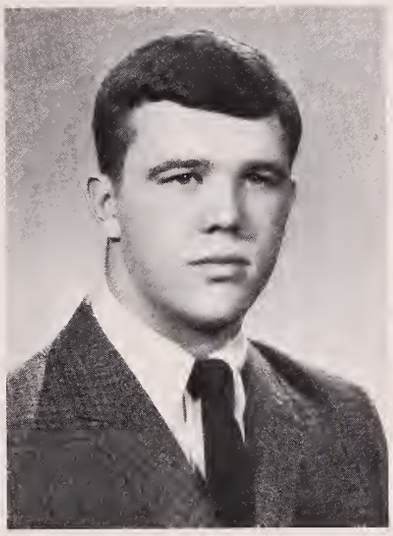

**JAMES RICHARD KELLY**
**8 Pitt Street**
**"Kell"**

J.V. Baseball 1; J.V. Football 1; J.V. Basketball 1, 2; Varsity Baseball 2, 3, 4 (Tri-Capt.); Varsity Football 2, 3, 4 (Co-Capt.); Varsity Basketball 3, 4; Prom Comm. 3; Varsity Club 2, 3, 4.

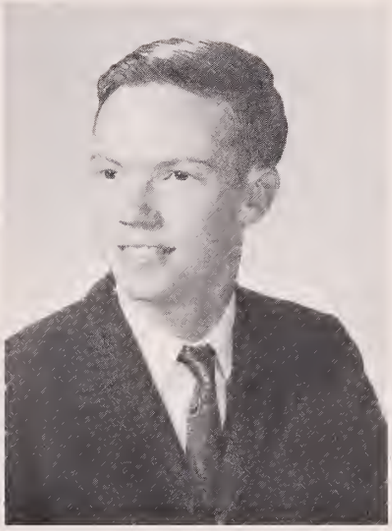

**WILLIAM EDWARD KIELY**
**68 Bracewell Avenue**
**"Bill"**

Driver's Ed.

**THOMAS FRANCIS KIRBY**
**103 Corinth Street**
**"Kirb"**

Interclass Basketball 1, 2, 3; Track Team 1, 3; J.V. Football 1, 2 (Manager); Varsity Football 3; Ski Club 2, 3, 4; Gymnastics 2; Soph. Frolic Comm.; Prom Comm. 3.

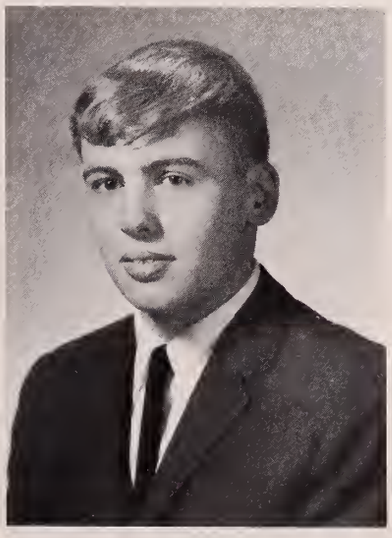

**STEPHEN WALLACE KONOPKA**
**437 East Main Street**
**"Steve"**

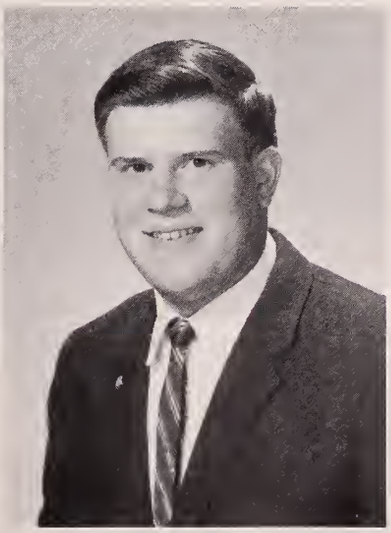

**ROSETTA LA BONTE**
**405 River Street**
**"Rose"**

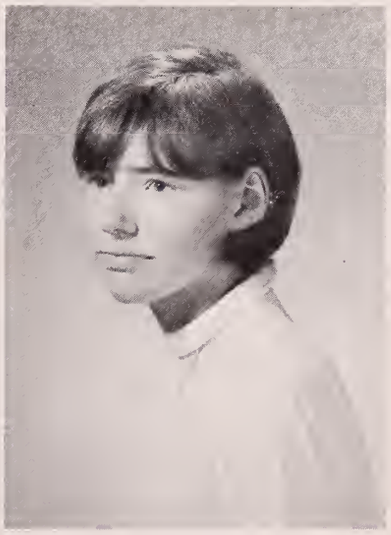

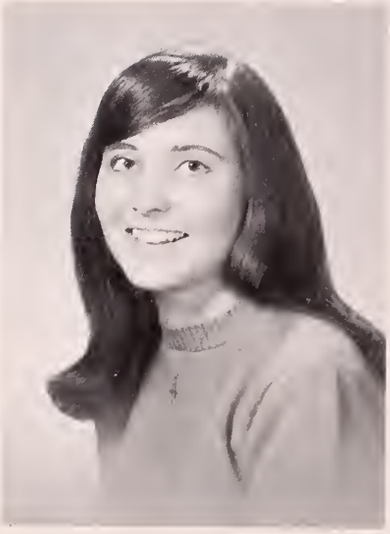

**MARY ELLEN LA FOUNTAIN**
**46 Meade Avenue**
**"Oh, Mary Ellen"**

Fresh. Speaking Contest; Chorus 1, 2; Soph. Frolic Comm.; Driver's Ed.; Jr. Play Cast; Nu Sigma; F.T.A. 4; Newspaper 4.

**BRUCE R. LAIRD**
**1599 Massachusetts Avenue**
**"Bruce"**

Driver's Ed.

**JEAN ELLEN LAMB**
**18 Cherry Street**
**"Jean"**

Honor Sweater 1; Honor Plaque 2, 3; Soph. Frolic Comm.; Nu Sigma (Vice-Pres.); J.V. Cheerleader 2; Varsity Cheerleader 3, 4; Girl's State 3; Jr. Play Crew; Prom Comm. 3; Academe Staff 3; Class Treasurer 4; Newspaper 4; Exchange Club (Treas.) 4.

**CAROL A. LAMBERT**
**22 New Street**
**"Gert"**

Soph. Frolic Comm.; Prom Comm. 3; J.V. Cheerleader 2; Varsity Cheerleader 3, 4; Student Council 4.

**DONNA CAROL LAPINE**
**454 North Eagle Street**
**"Donna"**

Nu Sigma; Driver's Ed.

**JEAN MARIE LAPINE**
**803 East Main Street**
**"Jean"**

Honor Sweater 1; Ski Club 1; Soph. Frolic Comm.; Chorus 3; Prom Comm. 3; Jr. Play Crew; Nu Sigma; Newspaper 4; Exchange Club 4.

**BONNIE JEAN LAW**
**132 Protection Avenue**
**"Twiggy"**

Soph. Frolic Comm.; Ring Comm. 2; F.T.A. 2, 3, 4; Class Secretary 2, 3, 4; Jr. Play Crew; Prom Comm. 3; Nu Sigma; Yearbook Staff 3, 4 (Co-Editor).

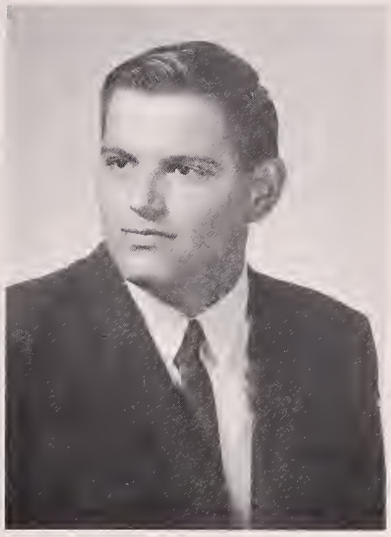

**JOSEPH A. LENTINE JR.**
**178 Bonair Avenue**
**"Joe"**

**DIANE MARIE LE SAGE**
**347 Houghton Street**
**"Diane"**

Soph. Frolic Comm.; Driver's Ed.; Prom Comm. 3; Jr. Play Crew; Nu Sigma.

**HOLLY ANN LESCARBEAU**
**River Rd., Clarksburg**
**"Holly"**

Bowling Club 1, 2; Gym Leaders 1, 2; Nu Sigma.

**MARY ANN LISEE**
**90 Bracewell Avenue**
**"Bary Ban"**

Gym Leaders 1; Soph. Frolic Comm.; Prom Comm. 3; J.V. Cheerleader 3; Nu Sigma.

**SUSAN THERESE LLOYD**
**16 Chestnut Street**
**"Sue"**

Driver's Ed.

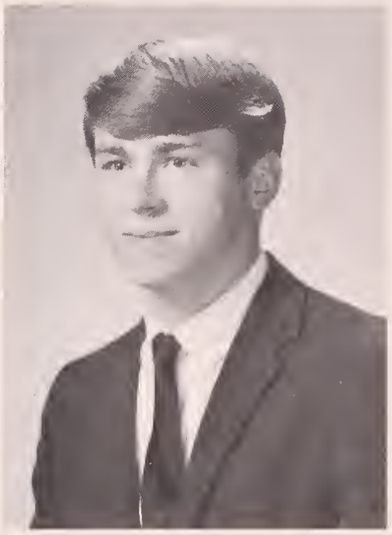

**STEVEN McDONALD**
**454 West Main Street**
**"Steve"**

J.V. Baseball 1.

**ADRIENNE MARCHEGIANI**
**School St., Readsboro, Vt.**
**"Adrienne"**

Ski Club 2; Soph. Frolic Comm.

**JAMES MURRY MARSH**
**138 East Avenue**
**"Marsh"**

Ski Club 1, 2, 3, 4; Ski Team 1, 2, 3; Interclass Basketball 1, 2, 3; J.V. Baseball 1; Soph. Frolic Comm.; Jr. Play Crew; Prom Comm. 3.

**SHERYL DORINDA MARTIN**
**257 Houghton Street**
**"Sheryl"**

**ELIZABETH ANN MASTROIANNI**
**307 Walnut Street**
**"Bet"**

Driver's Ed.; Soph. Frolic Comm.; Prom Comm. 3.

**RUTH LEE MAZZUCHI**
**1 Bryant Street**
**"Ruth"**

Ski Club 2; Soph. Frolic Comm.; Driver's Ed.; Jr. Play Crew; Prom Comm. 3.

**BELINDA JOYCE McCONNELL**
**River Rd., Clarksburg**
**"Billie"**

Soph. Frolic Comm.; Jr. Play Crew; Driver's Ed.; Prom Comm. 3.

**THOMAS O. McCONNELL**
**10 Montana Street**
**"Oren"**

J.V. Football 1; J.V. Baseball 1; Ski Club 1, 2, 3, 4; Ring Comm. 2; Soph. Frolic Comm.; Driver's Ed.; Ski Team 2, 3, 4; Varsity Football 2, 3, 4; Varsity Club 3, 4; Jr. Play Crew; Prom Comm. 3; Exchange Club 4.

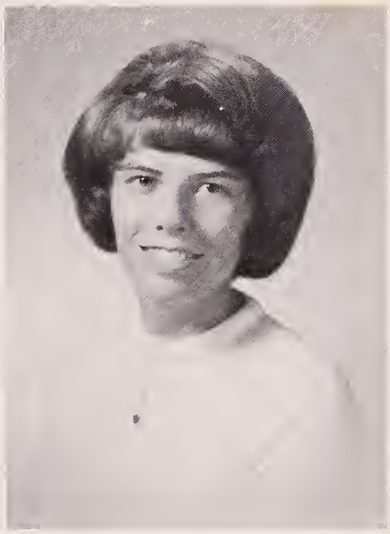

**DEBORAH ELLEN McLAIN**
**Rte. 19, Clarksburg**
**"Debbie"**
Driver's Ed.; Nu Sigma.

**DANIEL M. MERRIGAN**
**93 Glen Avenue**
**"Danny"**

Band 1, 2, 3, 4; Student Council 1, 2 (Treas.) 3 (Vice-Pres.), 4 (Pres.); Fresh. Speaking Contest; Honor Sweater 1; J.H. Reily Speaking Contest 2; Soph. Frolic Comm.; Driver's Ed.; Jr. Play Cast; Nu Sigma; Yearbook Staff 3; Newspaper 4; Exchange Club 4.

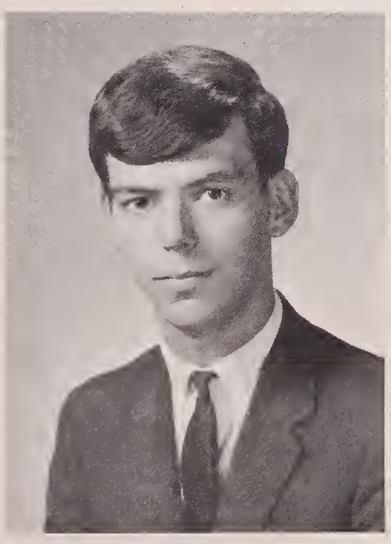

**LINDA MAE MONETTE**
**22 Isbell Street**
**"Linda"**

Art Club 4.

**CHRISTINE M. MORAN**
**West Rd., Clarksburg**
**"Chris"**

Soph. Frolic Comm.; Art Club 4.

**PHILLIP C. MOREAU**
**411 State Rd.**
**"Phil"**

Chorus 2, 3, 4; Driver's Ed.; Jr. Play Cast.

**KATHRYN LEE MORRIS**
**315 State Rd.**
**"Kathy"**

**DENNIS C. MROZ**
**6 Meadow Street**
**"Denny"**

Interclass Basketball 2; Track Club 4.

**ARTHUR FRANCIS MURPHY**
**344 West Main Street**
**"Art"**

Band 1, 2, 3, 4.

**MICHAEL B. NEVEU**
**129 Glen Avenue**
**"Mike"**

Band 1; J.V. Football 1; Ski Club 2; Soph. Frolic Comm.; Chorus 2, 3; Varsity Football 2, 3; Varsity Club 2, 3; Jr. Play Crew; Class Pres. 3; Prom Comm. 3; Boy's State 3 (Alter.); Exchange Club 4.

**JOHN C. NICOL**
**177 Phelps Avenue**
**"John"**

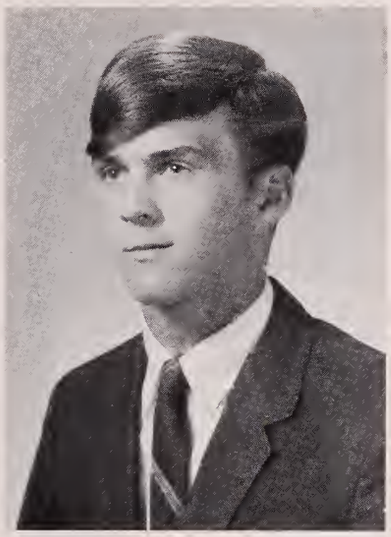

**GARY M. NICOLS**
**290 Beaver Street**
**"Tango"**

J.V. Baseball 1, 2; J.V. Basketball 1, 2; Soph. Frolic Comm.; Varsity Football 3, 4; Varsity Basketball 3, 4 (Capt.); Varsity Baseball 3, 4 (Tri-Capt.); Prom Comm. 3; Varsity Club 3, 4.

**RICHARD R. PAOLETTI**
**S. County Rd., Florida, Mass.**
**"Rick"**

Driver's Ed.; Nu Sigma.

**MICHAEL PAUL PANKIEVICH**
**19 Middle Rd., Clarksburg**
**"Mike"**

Track (Mgr.) 2, 3; J.V. Football 3; Nu Sigma; Exchange Club 4.

**ROBERT RAYMOND PAQUETTE**
**Mt. View Dr., Clarksburg**
**"Bob"**

Band 1, 2, 3, 4.

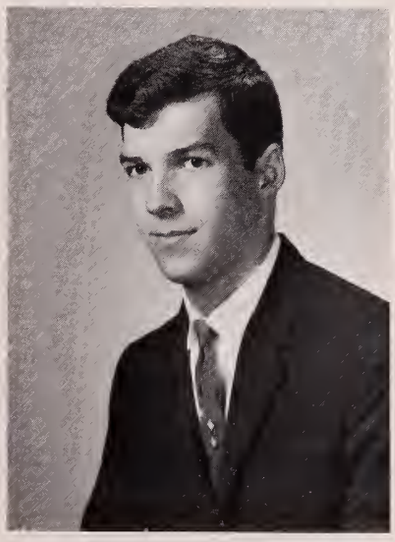

**ROBERT F. PETTIBONE**
**29 D Street**
**"Bob"**

Ski Club 1, 2, 3, 4; Interclass Basketball 2, 3.

**PAUL PITROFF**
**45 Bryant Street**
**"Paul"**

J.V. Baseball 1, 2; Driver's Ed.; Varsity Baseball 3, 4.

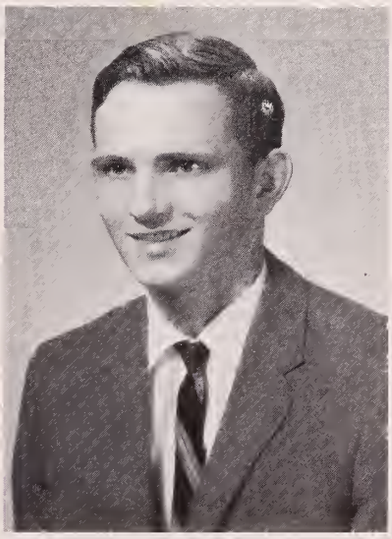

**BRIAN D. RENNELL**
**175 Notch Rd.**
**"Brian"**

J.V. Baseball 2; Driver's Ed.; Ski Club 3, 4; Varsity Baseball 3, 4.

**HOPE ELLYN RENNELL**
**333 Eagle Street**
**"Hopeless"**

Freshman Speaking Contest; Honor Sweater 1; Gym Leaders 1; Honor Plaque 2; Ring Comm. 2; F.T.A. 2, 3, 4 (Vice-Pres.); Driver's Ed.; Jr. Play Cast; Prom Comm. 3; Nu Sigma; Newspaper 4; Yearbook Staff 4.

**TERESA LYNNE RENNELL**
**Tilda Hill, Florida, Mass.**
**"Terry"**

Driver's Ed.

**ROBERT E. RICHTON**
**47 Holbrook Street**
**"Bobby"**

Honor Sweater 1; Driver's Ed.; Honor Plaque 2; Academe 3; Nu Sigma; Newspaper 4 (Editor); Exchange Club 4.

**CRAIG W. RIVARD**
**45 Hall Street**
**"Smiley"**

Interclass Basketball 1, 2, 3; Track 1, 2, 3, 4; J.V. Football 1, 2; J.V. Basketball 1 (Mgr.); Varsity Basketball 2 (Mgr.); Varsity Football 3, 4; Driver's Ed.; Varsity Club 3, 4; Exchange Club 4.

**PATRICIA RIVARD**
**45 Hall Street**
**"Pat"**

J.V. Cheerleader 2; Nu Sigma.

**GAIL ROCK**
**144 Crest Street**
**"Gail"**

Gym Leaders 2, 3, 4; Honor Sweater 3; Nu Sigma.

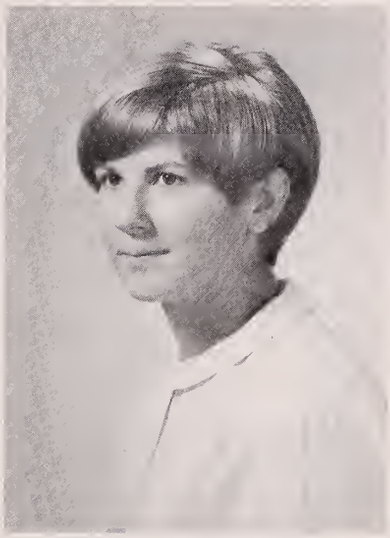

**DEBRIA ELAINE ROGERS**
**R.F.D. #2**
**"Debbie"**

Gym Leaders 2; Soph. Frolic Comm.; Twirler 2.

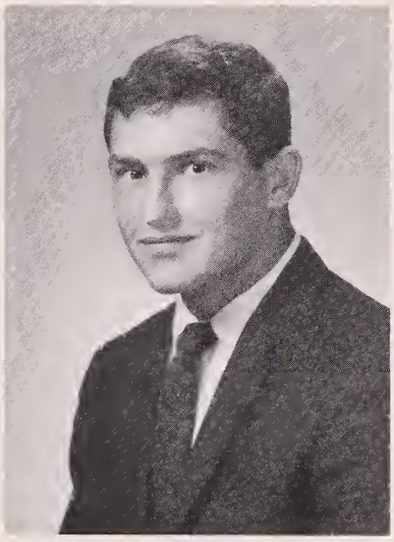

**JOSEPH A. ROGOWSKI**
**335 Walnut Street**
**"Super Joe"**

Track 1, 2, 3, 4; J.V. Football 1, 2; J.V. Basketball 1, 2; Varsity Football 3, 4; Varsity Club 3, 4.

**MARIANNE ELIZABETH ROSSE**
**8 Hermon Avenue**
**"Marianne"**

Band 1, 2, 3, 4; Honor Sweater 2; Driver's Ed.; Jr. Play Crew; Nu Sigma; F.T.A. 3, 4 (Treas.); Newspaper 4.

**ALAN J. ROY**
**120 State Street**
**"Al"**

Driver's Ed.; Nu Sigma; Varsity Football 4.

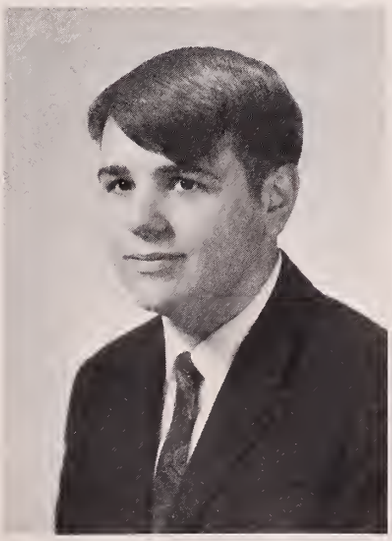

**ANN MARIE ROY**
**61 Chase Avenue**
**"Annie"**

Honor Sweater 1; Soph. Frolic Comm.; Ring Comm. 2; Prom Comm. 3; Nu Sigma; Newspaper 4.

**DALE ELAINE SALAVANTIS**
**3 Gregory Avenue**
**"Dale"**

Driver's Ed.; Band 3, 4.

**LYNN MARIE SARTORI**
**21 Jordan Ave., Clarksburg**
**"Lynn"**

Bowling Club 1; Jr. Play Crew; F.T.A. 3, 4.

**GARY EDWARD SCARBEAU**
**317 River Street**
**"Gary"**

**J. WILLIAM SCHUBNEL**
**287 River Street**
**"Schubey"**

J.V. Basketball 1, 2; Varsity Basketball 3; Nu Sigma; Varsity Club 3, 4; Cross Country 4.

**CAROLANN SCOTT**
**179 Greylock Avenue**
**"Carol"**

**JOYCE SEEGER**
**Walker Street**
**"Joyce"**

Soph. Frolic Comm.

**DAVID C. SHAKER**
**34 Royal Avenue**
**"Dave"**

Nu Sigma.

**DIANE LYNN SHANK**
**Mt. View Dr., Clarksburg**
**"Diane"**

Driver's Ed.

**BARBARA GAIL SHAPIRO**
**104 Greylock Avenue**
**"Barb"**

Ski Club 1; Soph. Frolic Comm.; J.V. Cheerleader 2, 3; Prom Comm. 3; Nu Sigma; Yearbook Staff 3, 4 (Senior Ed.); Student Council 4.

**J. MICHAEL SILSBY**
**188 East Quincy Street**
**"Mike"**

Ski Club 1, 2, 3; Soph. Frolic Comm.; Jr. Play Cast; Prom Comm. 3; Nu Sigma; Chorus 4; Yearbook Staff 4; Exchange Club 4.

**STEPHEN ALAN SIMON**
**335 State Street**
**"Simple"**

Interclass Basketball 2, 3; Soph. Frolic Comm.; Cross Country 3; Prom Comm. 3; Exchange Club 4.

**CHRISTINE M. SPENCER**
**R.F.D. #1, Stamford, Vt.**
**"Chris"**

Chorus 1, 2, 3, 4.

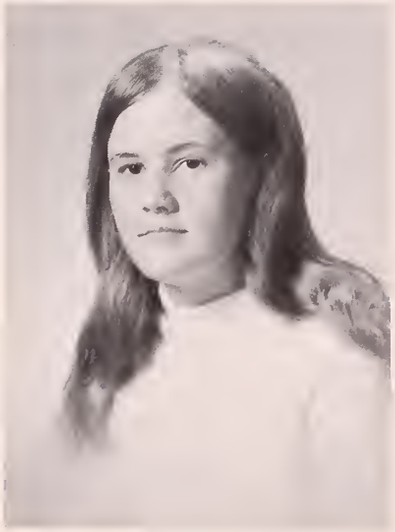

**CAROL ANN SPRAGUE**
**2 Hoosac Street**
**"Carol"**

Gym Leaders 1, 2; Soph. Frolic Comm.; Prom Comm. 3; Jr. Play Crew; Newspaper 4.

**SHARRON LEE SPRAGUE**
**51 Bracewell Avenue**
**"Shar"**

Gym Leaders 1, 2; Soph. Frolic Comm.; Varsity Cheerleader 3, 4; Prom Comm. 3; Jr. Play Crew; Yearbook Staff 4; Student Council 4.

**MELVYN SPROWSON**
**18 Wesleyan Street**
**"Mel"**

Interclass Basketball 3; Nu Sigma.

**PATRICIA ANN SUKEL**
**170 Bracewell Avenue**
**"Patty"**

Gym Leaders 1, 2; Soph. Frolic Comm.; Jr. Play Cast; Prom Comm. 3; Driver's Ed.; Newspaper 4; Yearbook Staff 4; Exchange Club 4.

**CARLEEN M. ST. PIERRE**
**44 Cathrine Street**
**"Carleen"**

**LINDA M. SWEENEY**
**107 Veazie Street**
**"Linda"**

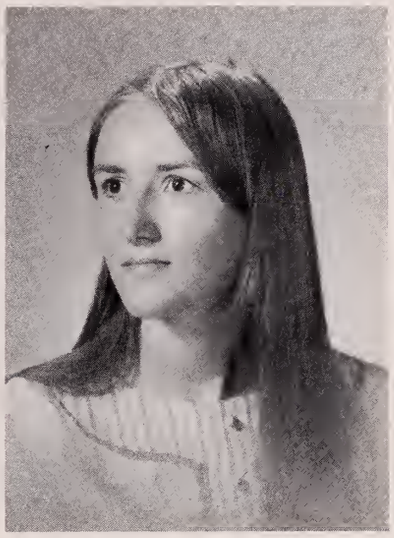

**NANCY ELLEN TAFT**
**149 Chantilly Avenue**
**"Nancy"**

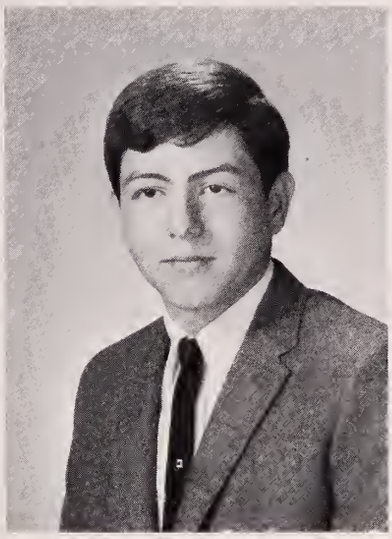

**CRAIG R. TASSONE**
**1292 Massachusetts Avenue**
**"Craig"**

Gymnastics 1, 2; Prom Comm. 3.

**SHIRLEY E. TATRO**
**Middle Rod., Clarksburg**
**"Shirl"**

Soph. Frolic Comm.

**GARY THEBERGE**
**38 Dover Street**
**"Gary"**

Band 1, 2, 3, 4 (Pres.).

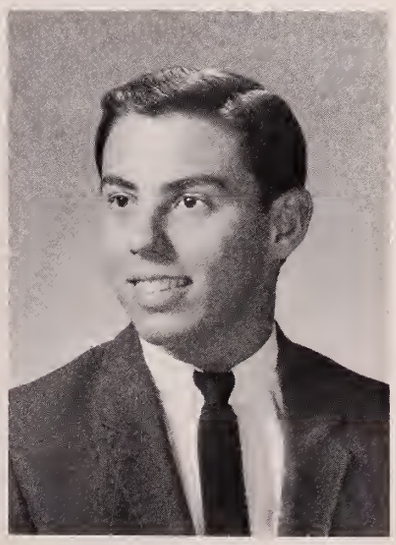

**JANE CATHRINE TIETGENS**
**284 Franklin Street**
**"Jane"**

Ski Club 1, 2; Jr. Play Crew; Newspaper 4.

**LEO TODD**
**286 East Main Street**
**"Slugger"**

Gymnastics 1, 2, 3, 4; Student Council 2, 3; Varsity Club 3, 4.

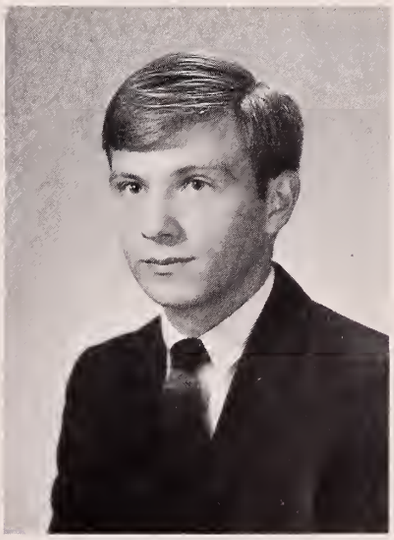

**FRANCIS TOKARZ**
**703 Massachusetts Avenue**
**"Fran"**

Interclass Basketball 1, 2, 3; Band 1, 2, 3, 4; J.V. Football 1, 2; Soph. Frolic Comm.

**SUSAN ELAINE TREMBLAY**
**57 Harris Street**
**"Sue"**

**NANCY ANN TRIMARCHI**
**95 Hawthorne Avenue**
**"Nancy"**

**ROBERT E. TWITCHELL**
**99 Johnson Street**
**"Twit"**

Gymnastics 2; Prom Comm. 3; Ski Club 4.

**DONNA MARIE UNIS**
**6 Morgan Avenue**
**"Donna"**

Nu Sigma; Exchange Club 4.

**JAMES F. VALENTI**
**22 Classic Avenue**
**"Valent"**

Fresh. Speaking Contest; J.V. Basketball 1, 2; Golf Team 1, 2, 3; Driver's Ed.; Prom Comm. 3; Varsity Basketball 3; Nu Sigma (Pres.); Varsity Club 3, 4; Newspaper 4; Exchange Club 4.

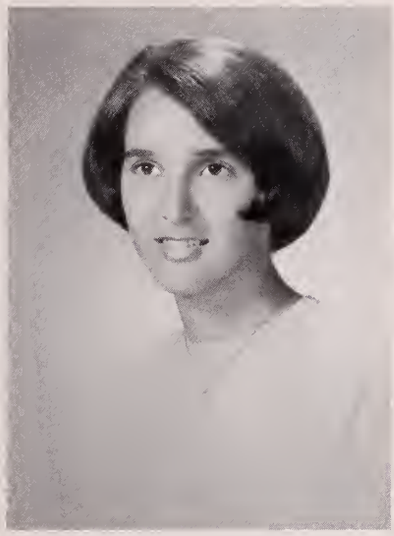

**KATHLEEN ANN VALOTTA**
**39 Foucher Avenue**
**"Kathy"**

**SUSAN ELLEN WEST**
**254 Notch Rd.**
**"Sue"**

Fresh. Speaking Contest; Bowling Club 1, 2; Gym Leaders 1; Soph. Frolic Comm.; F.T.A. 2, 3, 4; J.V. Cheerleader 3; Jr. Play Crew; Yearbook Staff 4; Exchange Club 4.

**RICHARD J. WOOD**
**48 School Street**
**"Snitcher"**

J.V. Football 1; Soph. Frolic Comm.; Varsity Football 2, 3; All-Berkshire Football 2, 3; Prom Comm. 3; Track 3; Varsity Club 3, 4 (Sec. & Treas.); Yearbook Staff 4.

**DOUGLAS WALTER WRIGHT**
**30 Wheeler Avenue**
**"Doug"**

Gymnastics 3, 4; Track 4.

**DONALD E. ZELL**
**29 High Street**
**"Zell"**

Chorus 4.

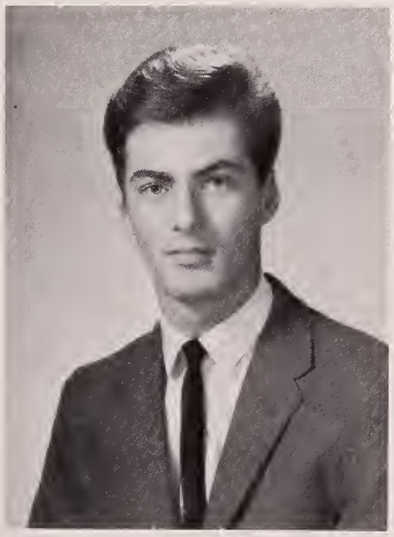

**MARY ELISABETH ZOCCHI**
**54 Bradford Street**
**"Zoch"**

Honor Sweater 1; Chorus 1, 2, 3, 4; Honor Plaque 2; Driver's Ed.; Class Treas. 2, 3; Soph. Frolic Comm.; Ring Comm. 2; Nu Sigma; Prom Comm. 3; Jr. Play Crew; Class President 4; Newspaper 4.

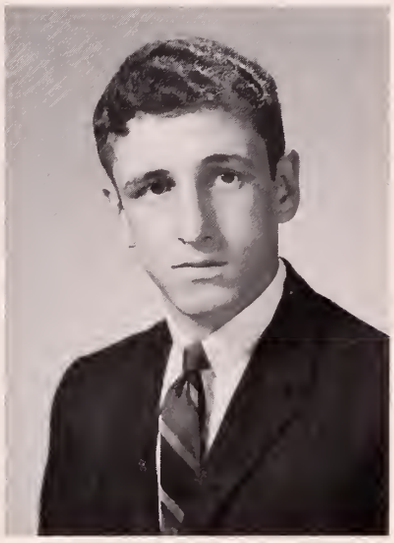

**JOSEPH JANIGA**
**45 Hudson Street**
**"Joe"**

Track team 2, 3, 4; Cross Country 4; Track Club 4.

**EARL WICKLINE**
**Hall's Ground, Clarksburg**
**"Wick"**

Track team 1, 2, 3, 4.

---

*What's the use of living*
*if you can't have any fun?*
*What's the use of loving*
*if you can't love everyone?*
*Life is for living*
*and we're all for giving it a try.*

# Senior Class

**Senior Class Officers:** Jean Lamb treasurer, Mary Zocchi (president), Steve Bailey (Boys vice-president) Bonnie Law (secretary), Elise Boyer (Girls vice-president).

The seniors reign as head of Drury High School. They are looked at and admired by the underclassmen. Each year the seniors put on the senior class play, the Veterans Day Assembly, and the Memorial Day Assembly. Most of the seniors are active in club activities and sports.

**Class Flirts:** Elise Boyer, Steve Simon

**Ideal Student:** Bonnie Law, Steve Bailey

**Class Devils:** Mary Ann Lisee, Richard Wood

**Shyest:** Randy Crosier, Alan Roy

# Class Person

**Best Athletes:** Holly Lescarbeau, Jim Kelly

**Most Carefree:** Jane Tietgens, Bruce Bergendahl

**Most Likely to Succeed:** Jean Lamb, Alan Davingnon

**riendliest:** Gary
ichols, Barbara
napiro

**Did Most for Drury:** Mary Zocchi, Dan Merrigan

**Class Chatterbox:** Cheryl Bissaillan, Mike Silsby

# ities

# UNDERCLASSMEN

# Juniors

Junior Class Officers: Robert Syms, Pres.; Anne Simonelli, Sec.; Cynthia Mancuso, Treas.; Tina Mancuso, Vice-Pres.

Making hats for the Drury-Adams Pep Rally.

Finally as upperclassmen, the Junior class have done their best to set a good example for the Freshmen and Sophomores. Participating in their first class play and trying to think of and plan the Senior Prom are just a few of the jobs well done by the Juniors.

Sponsored by: GENERAL CONTRACTORS GORDON & SUTTON INC. NORTH ADAMS, MASSACHUSETTS

Student directors for the Junior Class Play???

H.R.
10

Sponsored by: Chester S. Syms - Decorators
WE SATISFY OURSELVES BY SERVING OTHERS WELL

H.R.
16

H.R.
17

H.R.
21

H.R.
22½

H.R.
31

H.R.
32

H.R.
33

H.R.
35

# Sophomores

The main activity of the Sophomore year is the Sophomore Frolic. The theme this year was the Roaring 20's with Bonnie Thompson as queen and Rose Kryston, Robin Bowin, Sue Burdick and Jackie Rocker as members of her court. Other sophomore activities were: election of officers, JV cheering, clubs, ordering of class rings, and JV sports.

Class Officers: Scott Canedy, Pres.; Louise Zocchi, Treas.; Judy Bissaillion, Sec.; Allan Nassif, Vice-Pres.

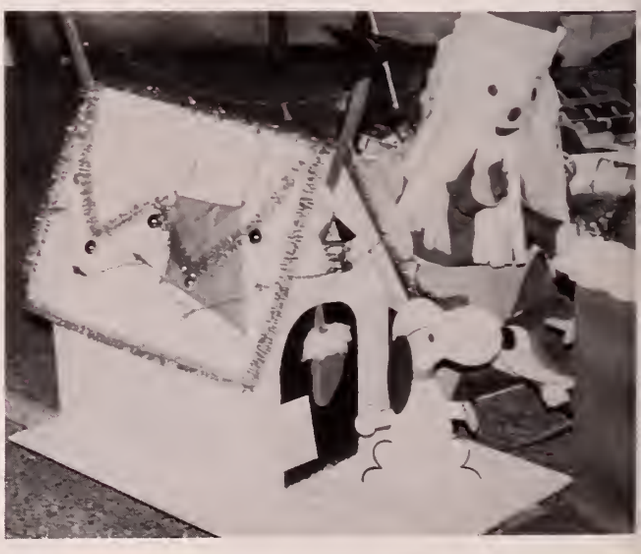

Homeroom 27's winning Christmas basket for the Salvation Army.

President Scott Canedy at Washington Assembly

Hanging streamers for Frolic

Champagne glass full of balloons.

The Frolic

H.R.
12

H.R.
15

H.R.
20

H.R.
22

H.R.
24

H.R.
26

H.R.
27

H.R.
37

# Freshmen

Freshman Student Council Members.

Each year a new Freshman Class enters the doors of Drury High School. To them it is a new beginnning in life. They are an enthusiastic group ready to make themselves known. As Freshman, they will meet any challenge and contribute new ideas to Drury.

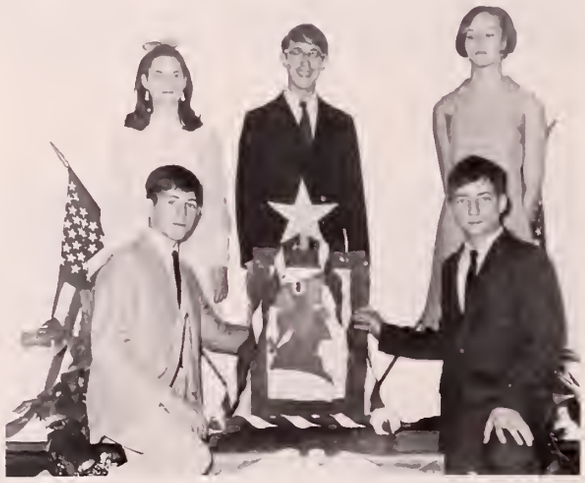

Freshman Patriot's Day Assembly.

Contestants for the Freshman Prize Speaking Contest.

Freshman Queen Bonnie Sprague, and court: Sue Canedy, Pat Bianco, Carla Busl, Kathy Breen.

Drury Art Exhibit.

H.R. 11

H.R.
13

H.R.
14

H.R.
18

H.R.
19

H.R.
23

H.R.
25

H.R.
28

H.R.
34

# ACTIVITIES

Activities

**Standing**—Hope Rennell, Sarah Hardman, Carol Camadine **Sitting**—Sue Chamberlain, Steven Bard,—editor, Kathy Florini.

# Nathanite

Senior Section

**Standing**—Michelle Chenail, Linda Koloc **Sitting**—Kristian Fabracious, Barbara Shapiro —Editor, Sharron Sprague.

Sports

**Standing**—Dick Wood **Sitting**—Jerry Sicliano, Sheila Cohen—editor, Elise Boyer.

Business

**Standing:** Nancy Dydowitz, Scott Canedy, Patricia Sukel **Sitting:** Pam Jones, Cheryl Bissaillion—editor, Sue West.

# Staff

Faculty

**Sitting:** Linda Rosse, Barb Armitage, Debrey Cook.

Co-Editors

**Sitting:** Bonnie Law, Mary Jane Douglas.

**First row:** M. Ferris, R. Belleau, R. Berger, D. Trembly, C. Thurston, B. Collier, B. Bergendahl, T. McConnell, R. Wood, **Second row:** Coach Cirone, J. DiLorenzo, J. Noel, D. Tavelli, G. Nichols, B. Chilson, C. Rivard, S. Canedy, J. Sacco. **Third row:** D. Ott, A. Nasiff, W. Duval, B. Syms, M. Alcaro, J. Bastien, G. Lussier, J. Rogowski, J. Kelly. **Fourth row:** P. LaCross, L. Todd, M. DiLorenzo, A. Davignon, J. Davis, S. Abusi, J. Valenti, J. Bianco.

# Varsity Club

Members of the Varsity Club are a great help to the cheerleaders in encouraging the student body to show more school spirit. They present amusing skits at pep rallies, hold dances throughout the year, and conduct raffles frequently. Each member of the Varsity Club has attained at least one letter through any of the many sports at Drury.

One of the many skits that the Varsity Club puts on.

The Drury High School chorus, under the direction of Miss Croscup, is one of Drury's largest activities. This group participated in the Christmas and Memorial Day Assemblies. Although they meet only twice a week for practice, they have never failed to turn out a fine performance.

## Chorus

Michael Angeli
Susan Amato
Alana Armstrong
Donna Atwood
Dennis Bernardi
Judy Bissaillon
Cheryl Bohl
Beth Bouley
Cindy Bracht
Nelson Brouillett
Robert Butler
Cynthia Camadine
Marianne Canedy
Thomas Cannity
Jean Cantone
Teresa Cermenaro
Kimball Chambers
Janet Charron
Robert Chilson
Jacquelyn Clermont
Terry Ann Dadamo
Debra Dailey
Edward Dailey
Mary Ann Dassatti
Cynthia Daugherty
Roberta Dean
Barbara DelNegro
Deborah Denelli
Franklin DiMauro
Evelyn DiSanti
Janet Fabricius
Kristin Fabricius
Gail Fierro
Phyllis Flaherty
Kathleen Gaule
Roberta Gibeau
Beth Gould
Linda Gyurasz
Hannah Hardman
Sarah Hardman
Flora Johnson
Sue Johnson
Pamela Jones
Micheline Langlois
Suzanne LeClair
Arlene Lenhoff
Leah LeSage
Debra Luczynski
Donna McLain
Tina Mancuso
Joan Mapes
Sylvia Merlini
Linda Moorehouse
Sandra Moran
Phillip Moreau
Donald Moulton
Mary Neveu
Maruorie Neville
Nancy Olson
Sue Pearce
Diane Petri
Diane Phelps
JoAnne Pisano
Donna Primmer
Barbara Roberts
Jane Shapiro
Christine Spencer
Sharon Sprague
Joeseph Stachelek
Dianne Sweet
Lynn Tassone
David Tomasini
Gloria Tovani
Joanne Williams
Donald Zell
Mary Zocchi

Sponsored by
Bershire Bank and Trust Co.

# Exchange Group

**First row:** Craig Rivard, John Hockridge, Mary Jane Douglas, Deborah Ashton, Sue West, Barbra Armitage, Cheryl Bissaillon, Elise Boyer, **Second row:** Robert Richton, Richard Brower, Michael Cirone, Michael Silsby, Carol Camadine, Geraldine Dix, Jean Lapine, Debery Cook, Dona Unis. **Third row:** Alan Davignon, Robert Burdick, James Durkee, Michael Pankievich, James Valenti, Shelly Chenail, Jacqueline Boisjolie, Patricia Sukel, Thomas McConnell, Stephen Simon.

**Officers:** Steven Bard, vice-president, Kathleen Codogni, secretary, James Bianco, president, Jean Lamb, treasurer.

The Exchange program is an educational and social experience. It is an exchange of ideas, opinions, and warm friendships, and is one of the most rewarding clubs at Drury.

This year Drury exchanged with Monroe High, Monroe, Wisconsin.

Sponsored by Wall Streeter

Watching on Whitcombs Summit

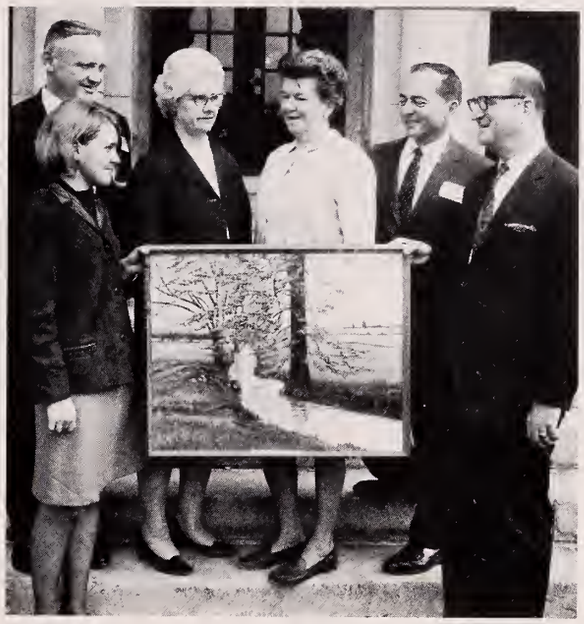

Presentation to the school

Selling tickets at the Welcome Dance

# Future Teachers Of America

The Future Teachers of America Club provides an informal atmosphere for new ideas, interesting films, and speakers. Each year members observe classroom techniques in various schools and participate in money-making projects to sponsor activities and scholarships. This year one of these projects was the selling of Drury windbreakers. This year is F.T.A.'s tenth as a strong organized club at Drury and members celebrated its anniversary. To future teachers the club is a stepping stone to their future success.

**OFFICERS:** Mary Anne Rosse, treasurer, Mr. Edward Lamarre, Deborah Anderson, president, Hope Rennell, vice president.

Sponsored by F.T.A.

Roberta Dean, Alan Bashevkin, Carol Sprague, Jim Valenti, Mike Cirone, Hope Rennell, Mary Zocchi, Russ Beall, Jane Tiegens, Dan Merrigan.

# The Devil's Disciple

As a replacement for the **Academe,** Drury now has a newspaper named through a contest, **The Devil's Disciple**—the follower of Drury activities. **The Devil's Disciple** contains feature articles, sports, editorials, reviews, principal's comments, and an opinion column.

**The Founding Fathers:** Steve Bard, Jean Lamb, Bob Richton, Bernice Goldman, Advisor: Mr. Rutkowski.

Sponsored by

# Band Sponsors Second Exchange

The Drury Band, under the direction of Mr. Henry Blake, played very well at various assemblies. They practice in their new room. They had an exchange with the St. Louis High School, Bidford, Maine.

Sponsored by North Adams Hoosic Savings Bank

**Clarinet**

Joan Apkin
Anita Jillson
Philip Less
Mary Testa
Tony Canale
Jeff Cellana
Sue Meaney
Bonnie Blanchard
Bruce Shepley
Nancy Betti
Debbie Burdick
Diane Cramer
Nancy Dickinson
Betsy Gagliardi
Barbara Gould
Carolyn Horn
Pat Lewis
Betty McConnell
Douglas Reimer
Betty Toohey
Stephen Tower
Robert Burdick
Kathy Jillson

**Alto Clarinet**

Kathy Ciepiela
Sue Johnson

**Bass Clarinet**

Randy Andrews
Silvio Barruzzi

**Alto Sax**

Frances Baker
Billy Morris
Marilyn Horn
Jean Cantone
Terry Cemmemaro
Marilyn Collins

**Tenor Sax**

Jack Girardi

**Baritone Sax**

David Lebowitz

**Trombone**

Peter Cantone
Steve Saposnik
Richard Lescarbeau
Craig King
Gail Larabee
Fran Tocarz

**Cornet**

Deborah Veazie

**Trumpet**

Ted Brower
Larry Hamilton
Stephen Hurlbert
Cory Thurston
Fred Baruzzi
Robert Chalmers
Dan Merrigan

**Baritone Horn**

Edward Luscia
Jeff Marlow

**French Horn**

Dennis Wynn
Wayne Duval
Phyllis Apkin
Dale Salavantis

**Sousaphone**

Edward Dailey
Claude Couture

**Percussion**

Tony Nuvallie
Jon Graziola
Allen Nassif
Richard Brower
Gary Theberge

**Tympani**

Robert Paquette

**Bell Lyre**

Marianne Rosse

**Flute**

Nancy Baker
Ann Simonelli
Craig Benedetti
Sue Burdick

Sponsored by First Agricultural National Bank

The enthusiastic efforts of the cheerleaders encourage the student body to show more spirit. They appear at all rallies, parades, and sport events. They also sponsor the snake dance and pep rally the night before the Adams football game. The Varsity Cheerleaders attended two cheering tournaments, on March 22 at Greenfield, and April 5 at Chicopee. Tryouts are held every spring for Freshman, Sophomore, and Junior girls who wish to lead and encourage our teams to victory.

Sponsored by James Hunter Machine Co.

Carol Camadine

Sharron Sprague

Suzanne Chamberlain

# Senior

Jean Lamb

Jacqueline Boisjolis
Captain

Michele Chenail

# Cheerleaders

Carol Lambert

Deborah Ashton
Co-Capt.

Elise Boyer

The Student Council represents the student body as a whole. This year the Council went to the School Board and instigated the abolishment of the non-smoking rule.

**Members:**
Kurt Van Steemberg
Jeff Celana
Bonnie Thompson
Jack Hockridge
Barbara Shapiro
Diane Mirante
Joe Sacco
Betty Toohey
Tom Morrow
Carol Lambert
Sharon Sprague
Cheryl Bissiallon
Rick Berger
Debbie Johnson
Sue Canidy
Joan Florini
Bob Broullet
Kathy Jerardy
Sue Williams
Roberta Wein

President: Dan Merrigan; Secretary: Debbie Aston; Treasurer: Marilyn Collins; Vice-president: Tom Marsh; Parliamentarian: Russ Beall.

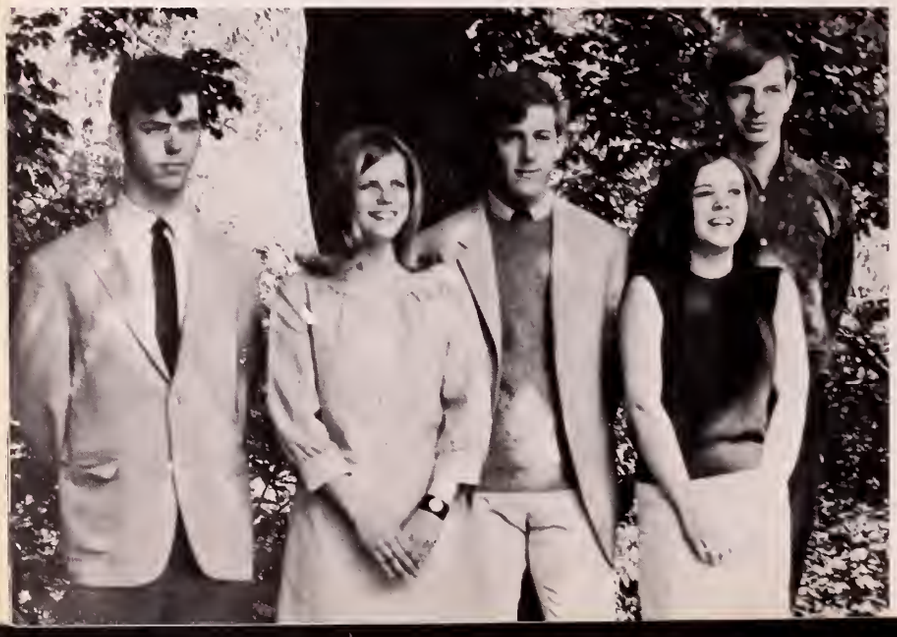

Parliamentarian disciplines all Council members.

# STUDENT COUNCIL PUSHES PRO-SMOKING RULE

The Student Council exemplifies the spirit of giving at Drury.

The Members of the Gymnastic Club

# Gymnastics

Pyramid Formation

**The Flying Blue Devils**

The Drury Gymnastics Club meets Monday and Friday at 9:51. This year, on March 22, they held their annual Exhibition and showed a fine performance. The members of this club practice long hours and perfect different skills, individually and with the team.

Patricia Bentley
Ronald Briggs
Richard Brower
James Davis
Joseph Dilorenzo
Kathy Florini
Susan Garner
James Heideman
Charles Horahan
Leo Todd
Douglas Wright
Joseph Altiere
Jeanne Betourney
Deborah Burdick
Frank Casuscelli
Andrew DiSanti
Gary Formhals
John Girardi
James Gyurasz
Charles LaVersa
Leah Le Sage
Michael Luczynski
Dale Ott
Ronald Paquette
Weston Primer
Paul Raedel
Robert Syms
Wayne Tremblay
Cheryl Bohl
Cynthia Camadine
Yvonne Choquette
Deborah Cilli
John DiLego
Michael Ferris
James Gorman
Nadine Le Sage
Michael Libardoni
Graig Lussier
Beverly Mahar
Patricia Messina
Bonnie Thompson
Louise Weslowski
Patricia Wilk
Susan Williams
Beverly Ballou
Francis Beebe
Michael Belanger
Wayne Benoit
Anthony Brondoni
Patricia Cook
Susan DePaoli
Joan Florini
Eloise Gattuso
Frances Magnifico
Kevin McConnell
Duane Mundy
Sharyn Ott
Richard Pevoski
Peter Trudeau

Sponsor of both Pages by MASSACHUSETTS ELECTRIC COMPANY
New England Electric System

Master of Ceremonies

Pie eating contest

March to Noel Field

# Field Day Won By Sophomore-Junior Team

Shoe race

Sponsored by the Student Council, Field Day is the first of several annual events at Drury. This event takes place at Noel Field in September and replaces Freshman initiation. Competitions are held between two teams: Senior-Freshman and Junior-Sophomore. Field Day 1967 was won by the Junior-Sophomore team. As a consolation, the Senior-Freshman team policed the area.

Steven Bailey Narrator

Skit

# Christmas Time

Folk Singers

Mr. Gravel, Director, and Cast

# Senior Class Presents Velvet Glove

"It will look better open."

"Bishop, Mr. Pearson is a fine teacher."

The play crew

Mary, I promise everything will be all right.

On December 7 and 8, 1967, the Senior class presented **The Velvet Glove,** a comedy in three acts. As the play opens, Bishop Gregory has ordered the dismissal of Mr. Pearson, a lay professor at Mother-General Hildebrande's college, because of a newspaper story that accused the young man of being a communist. Mother and her nuns, aided by Monsignor Burke, form a complicated plot to circumvent the Bishop.

Mother Hildebrand prays for guidance.

The winners of the ski race.

In February, the Student Council sponsored the third annual Winter Carnival. This semi-formal ball is a Sadie Hawkin's affair.

The week is a class competition. Skiing, snow sculpture, and attendance at the St. Joe-Drury game are part of the competition. The climax of the week is the crowning of the Queen of the Winter Carnival.

Decorating was an all-day affair.

Sponsored by classes of 69, 70, 71,

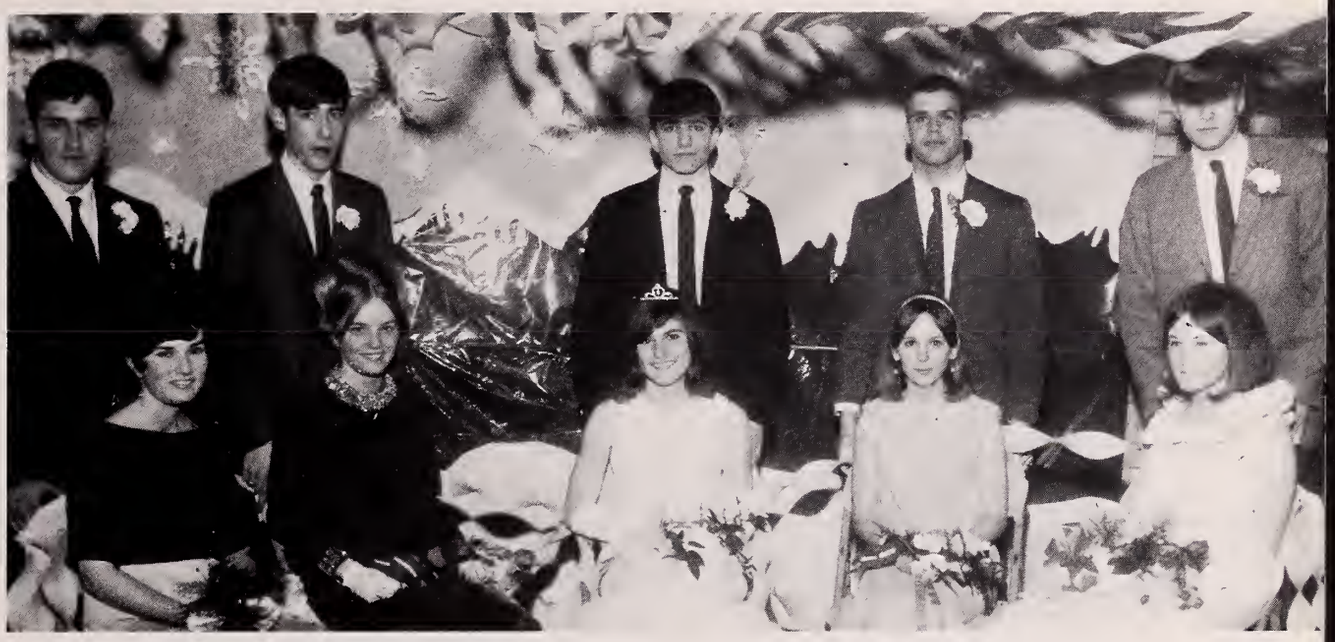

**Queen and Court:** Kathleen Cadogni, Carol Harrison, Cynthia Gordon, Rose Christian, Susan Meany.

# Winter Carnival Week: A Week To Remember

The Promenade

CAST

**Sitting:** M. Whitcomb, W. Windrow, D. Petri, C. Horn, G. Formahals **Standing:** G. Lussier, R. Berger, A. DiSanti, N. Betti, C. Hohn, D. Reimer, W. Smith.

"Well Dad you finally made president of the college."

CREW

"Look this article is all about Pete and the songs he sang fifteen years ago."

# Junior Class Play

"Well congratulations, looks like you'll be in the recording business".

JUNIOR CLASS PLAY

On April 19 and 20 the junior class presented **Petey's Choice** a comedy in three acts. The play revolves around the Lansing family and how a man's family saves him when a recording he made becomes a hit. Peter at this time is about to be appointed president of a college. With the help of his wife and two daughters Peter was able to get the position of President.

It was altogether a wonderful play and the cast did a good job.

Nu Sigma Episilon is the honor society for all Juniors who have attained an 85% average or better for their first two and a half years at Drury.

# Nu Sigma: Junior Honor Society

Kathleen Amlaw
Kathleen Babeu
Alan Bashevkin
Elizabeth Bolt
Deborah Campbell
Christine Candiloro
Joyce Cardinal
Margaret Cozzaglio
Kathy Crews
Mary Ann Dassatti
Deborah Danelli
Charles Dunn
Gail Fierro
Elizabeth Gagliardi
Carol Galli (Treas.)
Nancy Gomeau
Carolyn Horn (Sec.)
Sue Johnson
Gail Lane
Kathleen Lapine
David Lebowitz
Patricia Lemaire
Leah Le Sage
Linda Koloc
Patricia Lewis
Cynthia Mancuso
Valentina Mancuso
Glenn Martin
Donna Mastalisz
Diane Mirante
Thomas Morrow
Robin Morse
Robert Noel
Gary Phillips
Stephen Rarick
Deborah Robinson
Jane Ruzicka
Lawrence St. Cyr, Jr.
Anne Marie Simonelli
Walter Smith
Robert Syms
Jean Taft
Marcia Tanguay
Richard Tavelli (Pres.)
Linda Wheeler
Ellen Whitman (V. Pres.)
Wendy Windrow

Advisors: Mrs. deGategno and Mr. Trudeau

Pat & Cal's Sales & Service

The Pro Merito Society is symbolic of the highest academic achievement which can be attained at Drury. Members of the society have maintained an 85% or better for three and a half years. This year's group of forty-two members was honored at an assembly on April 30. Mrs. Sweeny and Mr. Noel are the advisors.

# Pro Merito: Senior Honor Society

Deborah Anderson
Stephen Bailey
Fred Baruzzi
Jane Belanger
Patricia Bentley
James Bianco
Jacqueline Boisjolie
Carol Camadine
Annette Canale
Cheryl Chalmers
Suzanne Chamberlain
Kathleen Codogni
Margaret Collier
Marilyn Collins
Debery Cook
Alan Davignon
Geraldine Dix
James Durkee
Kristin Frabricius
Katherine Florini
Linda Francis
Thomas Gallese—President
Bernice Goldman—Secretary
John Hockridge
Mary Ellen LaFountain
Jean Lamb
Donna Lapine
Bonnie Law
Mary Ann Lisee
Deborah McLain
Richard Paoletti
Hope Rennell
Robert Richton
Gail Rock
Marianne Rosse
Alan Roy
Ann Roy
Barbara Shapiro
Melvyn Sprowson
Donna Unis
James Valenti
Mary Zocchi

Sponsored by Pat Lupo Shoe Repair

# SENIOR WINS SPEAKING CONTEST

The eight contestants were:

| | |
|---|---|
| Steven Bard | **Becket** |
| Jean Cantoni | **Our Town** |
| Roberta Dean | **Diary of Anne Frank** |
| Marcia Klose | **Mary of Scotland** |
| Leah Le Sage | "Prisoner of Chillon" |
| James Marsh | "The Revenge" |
| Jacqueline Rocker | **Medea** |
| Fred Scerbo | **Luther** |

Soft lighting and floral arrangements, added a touch of drama to the dignfied John H. Rielly Speaking Contest. Dramatic readings from poems and plays were presented in a program open to the public. The master of ceremonies was Richard Tavelli.

James Marsh
First Prize winner

Jacqueline Rocker
Second Prize Winner

Fred Scerbo Leah LaSage
Third Prize Winners

Sponsored by Berkshire Coca-Cola Co.
Pittsfield, Mass.

Underclassmen stand in respect as the Seniors make their final appearance as the leaders of the student body.

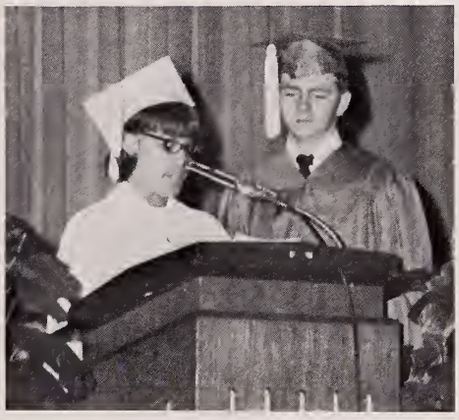

Vice-presidents Stephen Bailey and Elise Boyer read Class History.

# A FAREWELL TO THE SENIORS

The annual Senior Farewell Assembly was held a little different this year. It was held in tribute rather than in jest of the Seniors. Senior's eyes filled with tears as the underclassmen paid their final respects to the departing Seniors.

The Seniors march out Drury's doors and into the world.

Procession of Memoriam.

# MEMORIAL DAY: SOLEMN BUT WET

Speaker: Mr. Kove

Paying tribute to war dead.

Sponsored by

Lamb's
STATIONERY STORE
On The Concourse 85 Main St.

Dignitaries stand at attention.

The Memorial Day Assembly is a program dedicated to the fallen Alumni of Drury. The program consisted of a prayer, proclamation, various poems, and an address by Mr. Robert Kove of the Drury faculty. Flowers were placed at the trees planted as a living memorial to Drury's fallen boys in World Wars I and II, Korea, and now, Viet Nam.

A twenty-one gun salute is given for those who gave their lives for their country.

DRURY
20

# SPORTS

**Team: 1st row** B. Marceau, B. Chilson, T. Canale, J. Sulliven, R. Williams, R. Jourdenais, J. Bona, F. Hewitt, T. McConnell, J. Rogowski, A. DiSanti, P. LaCross, M. Alcaro, G. Nichols, R. Belleau, B. Rogowski, W. Hafner. **2nd row** K. Downey, A. Roy, M. Wood, C. Rivard, B. Collier, J. Bastien, B. Bulletti, M. DiMauro, D. Tremblay, A. Davignon, J. Bianco, G. Lussier, D. Tavelli, J. Marlowe, J. Stachelek, F. Casuscelli, A. Demo, J. Allard, J. Altire, Mgr. M. Ferris. **3rd row** Mgr. R. Berger, B. Lussier, B. LeClair, D. Bourden, J. Florini, C. Woodworth, B. McGowan, C. Dassatti, D. Wynn, R. Windrow, P. Andracatta, Coach J. Rutkowski, Coach R. Cirone, Coach T. Bell, B. Rivard, B. Cliner, E. Allard, J. Morocco, S. Beebe, A. DelNegro, C. VanSteemburg, D. Angeli, E. Luscia.

Capt. Al Davignon, Coach Roger Cirone, and Capt. Jim Kelly.

VARSITY FOOTBALL

| | | | |
|---|---|---|---|
| Drury | 0 | Cardinal McClosky | 12 |
| Drury | 6 | St. Joseph (Pitts.) | 0 |
| Drury | 6 | Northampton | 27 |
| Drury | 0 | Pittsfield | 34 |
| Drury | 13 | Wahconah | 12 |
| Drury | 0 | Turners Falls | 12 |
| Drury | 0 | St. Peters (Wor.) | 20 |
| Drury | 13 | Adams | 12 |

**Seniors: 1st row** A. Davignon, B. Bulletti, G. Nichols, F. Hewitt, M. Alcaro, J. Rogowski, **2nd row** J. Kelly, T. McConnell, J. Bastien, J. Bianco, C. Rivard, D. Tremblay.

Coaches: J. Rutkowski, T. Bell, T. McGrath, R. Cirone.

Coach McGrath and Coach Cirone.

# Football At Drury 1967–68

During the "67" season, the Drury football team lost key players because of injury and key games because of bad breaks. The tough season was highlighted by victories over St. Joe Pittsfield and Wahconah and brought to a great climax when the Blue Devils, billed as underdogs, came through with a 13–12 victory over Adams, proving that no Drury team stays down for long.

**J.V. Team: 1st row** B. Rivard, B. Cliner, R. Morracco, T. Canale, J. Sullivan, R. Williams, R. Windrow, D. Andreatta, C. VanSteemburg, B. Marceau, **2nd row** R. Bebe, D. Angeli, M. Wood, B. Chilson, F. Casuscelli, R. Jourdenais, C. Woodworth, E. Allard, E. Luscia, **3rd row** A. Demo, C. Dassatti, A. DelNegro, B. McGowan, D. Bourden, J. Allard, B. LeClair, J. Stachelek, B. Lussier, A. Roy, J. Florini, K. Downey.

Ah . . .

**Turners Falls game**
(42) Joe Rogowski; (74) Craig Rivard.

**Adams game** (40) Jim Kelly scores.

**Adams game** (22) Paul LaCross intercepts.

**Cardinal McCluskey game** (87) Bill Rogowski (41) Andy DiSanti.

**Turners Falls game** (42) Joe Rogowski.

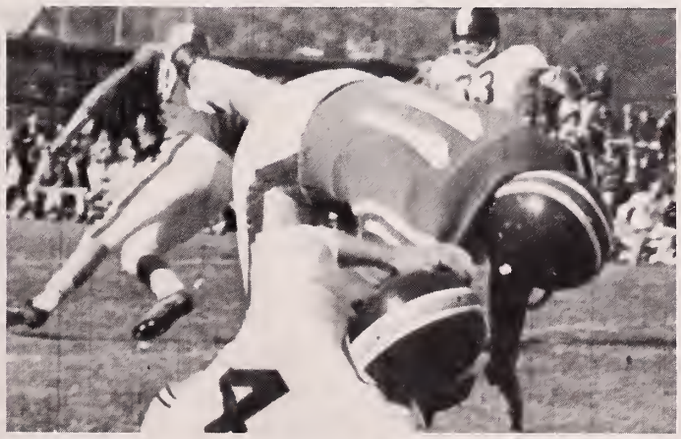

**North Hampton game** (11) Al Davignon.

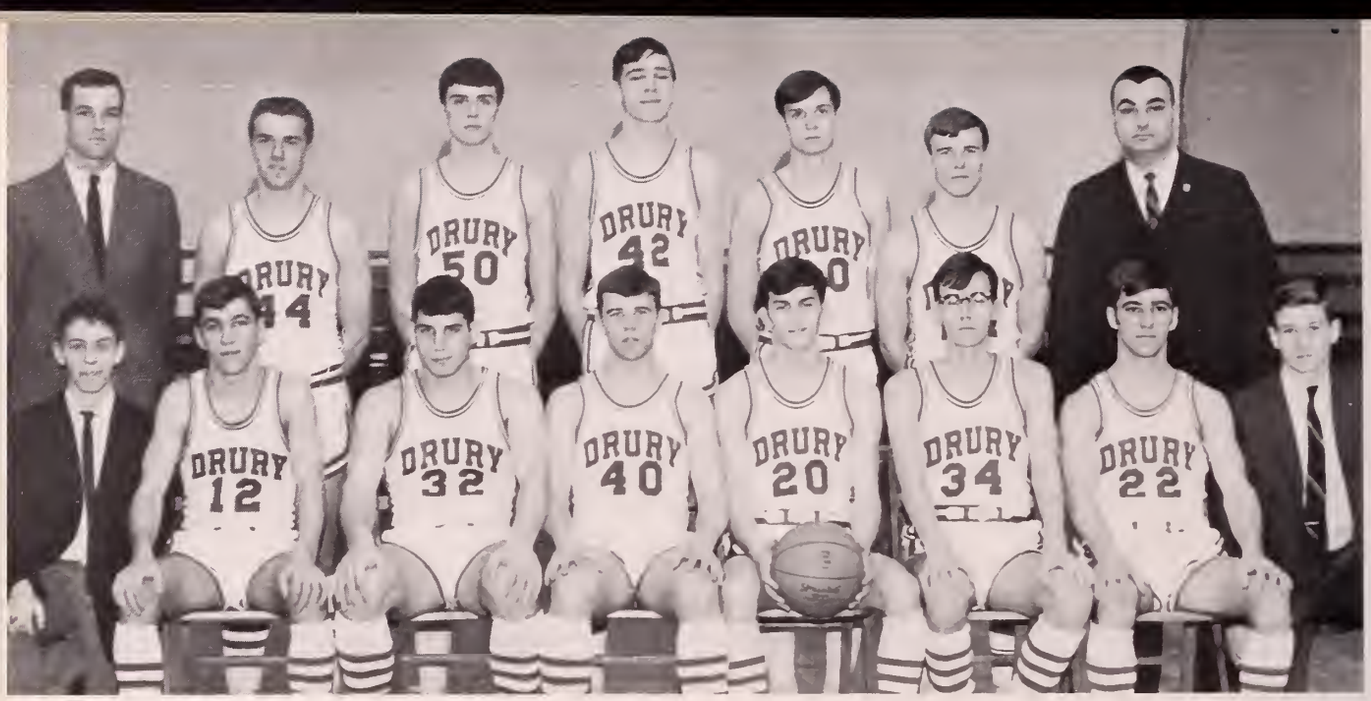

**Varsity Team. Sitting:** Mgr. Rick Berger, Ralph Belleau, Gary Lussier, Jim Kelly, Gary Nichols, Billy Schubnel, Roger Belleau, Mgr. John Bona. **Standing:** J.V. Coach Joe Girardi, Rick Bush, Mike Kirby, Carey Dassatti, Jeff Noel, Paul LaCross, Varsity Coach Ed Lamarre.

# Basketball '68

Although our Blue Devils had a very disappointing season, finishing with a 2-16 record, Coach Lamarre was very pleased with the turnout and the performance of the underclassmen. He expects much from these young boys in the next few years, and we are quite sure that his expectations will be realized. The season was climaxed by the highly successful Booster Night Program in which the Freshmen and Sophomores defeated the Juniors and Seniors in a most amusing evening. This exciting evening was highlighted by the awarding of the first annual Peter W. Foote Memorial Basketball Award jointly to Gary Nichols and Ralph Belleau.

**J.V. Team:** Tom Slater, Billy Rivard, Wayne Duval, Bob Lloyd, Kurt Boisjolie, Bob McGowan, Bob Magnifico, Mike Wood, Rick Naughton, Craig Woodworth, Bob Gage, John Zocchi. Mgrs. Art DelNegro, Jerry Siciliano.

## N.B.L. SCOREBOARD

| | | | |
|---|---|---|---|
| Mount Greylock | 95 | Drury | 74 |
| Adams | 95 | Drury | 83 |
| St. Joe (Pitts.) | 93 | Drury | 68 |
| Drury | 57 | Pittsfield | 55 |
| St. Joe (N.A.) | 76 | Drury | 55 |
| Wahconah | 76 | Drury | 69 |
| Mount Greylock | 79 | Drury | 71 |
| Drury | 63 | Adams | 53 |
| St. Joe (Pitts.) | 84 | Drury | 66 |
| Pittsfield | 55 | Drury | 47 |
| St. Joe (N.A.) | 70 | Drury | 62 |
| Wahconah | 72 | Drury | 68 |

Booster Game

Captain Gary Nichols and Varsity Coach Ed Lamarre.

ADAMS SUPER MARKETS INCORPORATED

OUR 51 ST YEAR OF SERVICE

BETTER LIVING FOR LESS IN THE BERKSHIRES

Captain Gary Nichols and Ralph Belleau receive jointly the first Peter W. Foote Memorial Award.

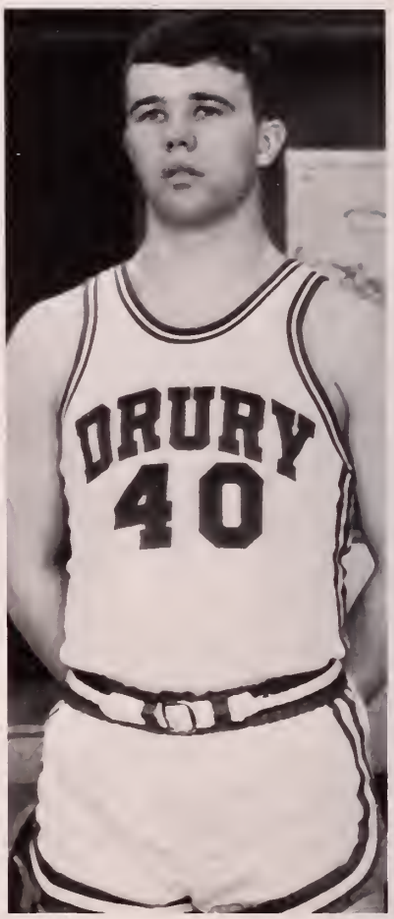


Senior: Jimmy Kelly

**St. Joe Pitts. Game** (12) Ralph Ballou

**Wahconah Game** (34) Billy Schubnel

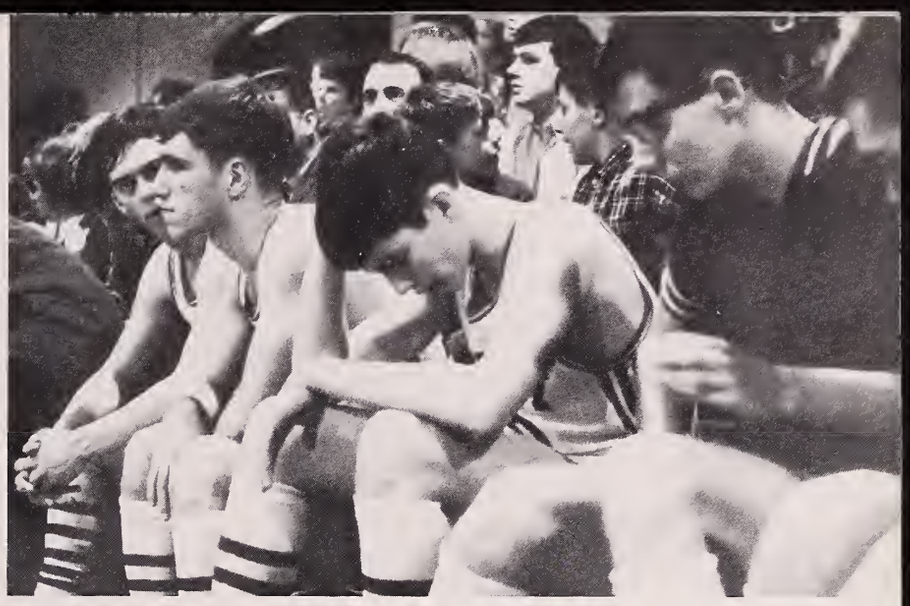

Frustration!

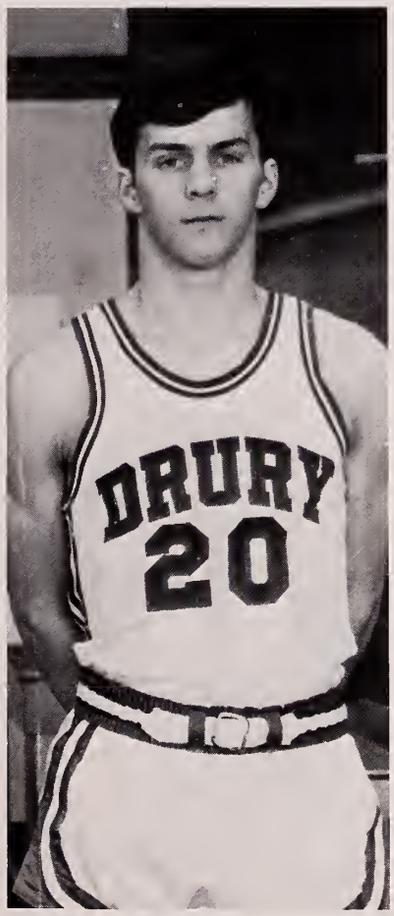


Captain: Gary Nichols

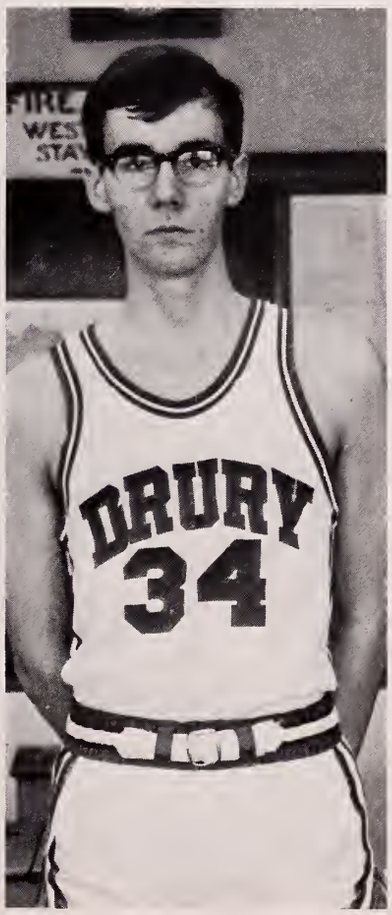


Senior: Billy Schubnel

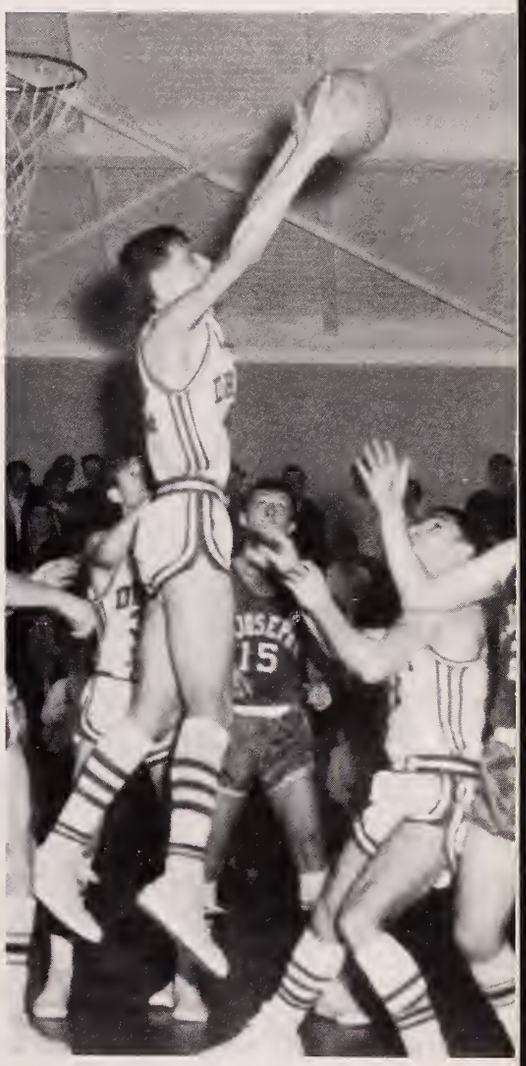

**St. Joe N.A. Game**
(42) Carey Dassatti, (12) Ralph Ballou

VARSITY BASEBALL: **1st row:** G. Lussier, K. Downey, R. Gage, A. Demo, R. Berger, J. Noel, **2nd row:** B. Collier, J. Bona, A. Disanti, P. LaCross, R. Gilman, **3rd row:** R. Hafner, Mgr. B. Rennell, G. Nichols, J. Kelly, S. Abuisi, P. Pitroff, Coach T. McGrath.

# Baseball 1968

JUNIOR VARSITY BASEBALL: **1st row:** T. Davis, J. Wolfe, D. LaBonte, M. Ferris, D. Andreatta. **2nd row:** A. Stalker, R. Andrews, M. Maynard, W. Konopka, W. Rivard, **3rd row:** Coach R. Cirone, W. Duval, M. Kirby, M. Wood, J. Pratt, D. Bourdon.

# NBL Scoreboard

| | |
|---|---|
| Drury vs. Commerce | 8- 6 |
| Drury vs. Lenox | 15- 1 |
| Drury vs. Wahconah | 1- 2 |
| Drury vs. Pittsfield | 3- 7 |
| Drury vs. Wahconah | 0- 4 |
| Drury vs. Northampton | 2- 9 |
| Drury vs. St. Joe (Pitts.) | 3-13 |
| Drury vs. Adams | 4- 1 |
| Drury vs. Mt. Anthony | 0- 5 |
| Drury vs. Mt. Greylock | 3- 1 |
| Drury vs. Monument Mt. | 3-11 |
| Drury vs. St. Joe (NA) | 13- 4 |
| Drury vs. Pittsfield | 2- 8 |
| Drury vs. Wahconah | 0- 4 |
| Drury vs. St. Joe (Pitts.) | 5- 6 |
| Drury vs. Adams | 8- 5 |
| Drury vs. Mt. Greylock | 8- 5 |
| Drury vs. Northampton | 7-15 |
| Drury vs. St. Joe (N.A.) | 7- 6 |
| Drury vs. Commerce | 6- 9 |

Coach Tom McGrath and Tri-Captains: Gary Nichols, Steve Abuisi, and Jim Kelley.

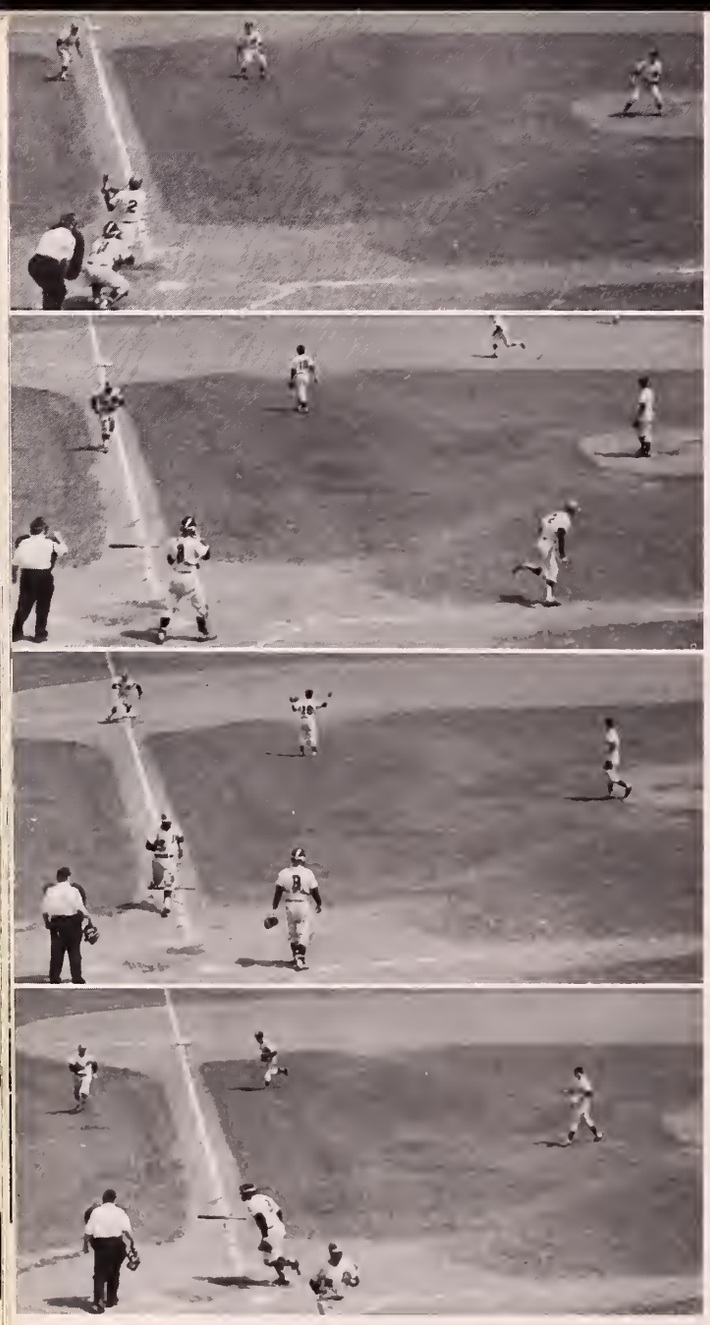

Drury—St. Joe (N.A.)

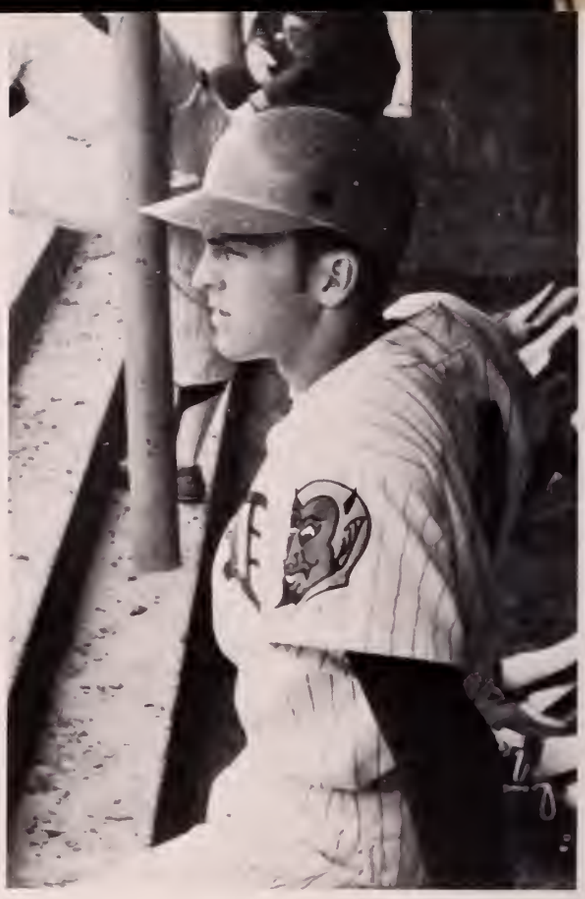

Senior Gary Nichols (capt.)

Bob Gage (3) Adams Game

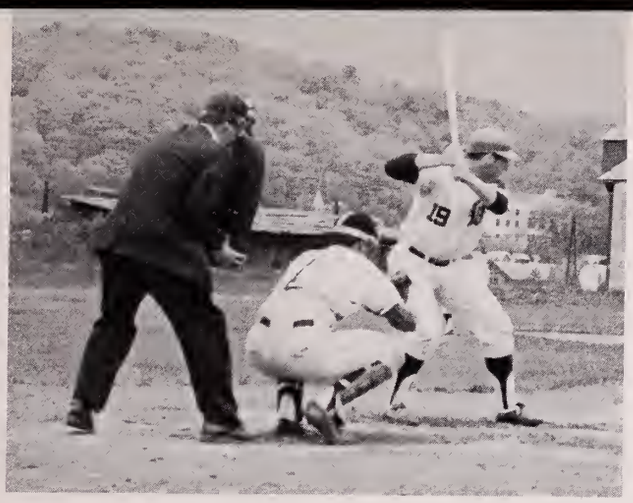

Gary Lussier (19) at bat.

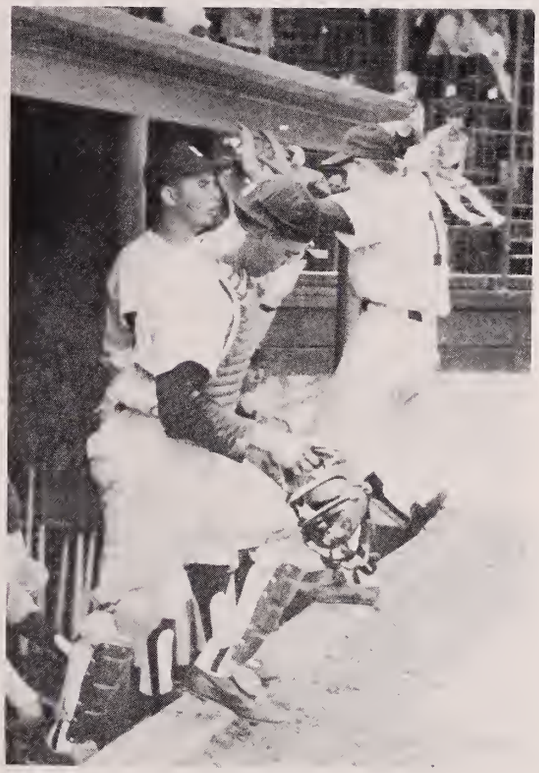

Coach McGrath, B. Collier, S. Abuisi.

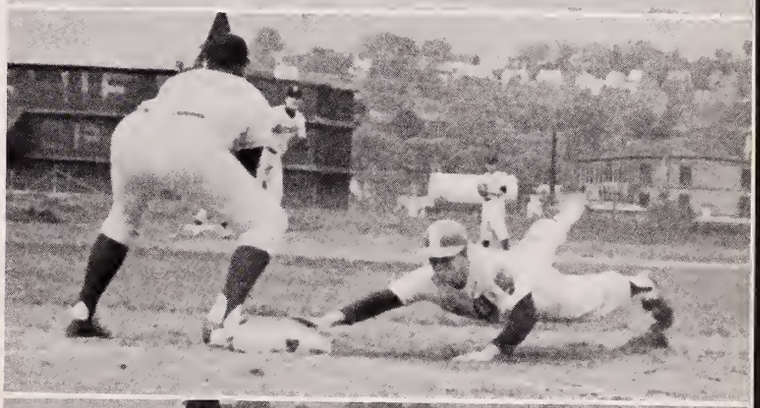

Safe! Paul LaCross (6) Adams Game.

Bruce Collier (11), Gary Nichols (4).

J. Benoint, A. Davignon, (capt.) K. VanSteemburg, C. Thurston, A. Nassif, M. Kirby, J. Sacco, D. Ott, P. Less, J. Valenti, T. O'Connor, S. Canedy, B. Chilson, A. Disanti, B. Shepley, T. McConnel.

Tom McConnel and Alan Davignon.

# Ski Team

Alan Davignon accepting award.

Sponsored by WMNB

# Cross Country Team

**1st row:** A. Stalker, S. Canedy, W. Duval, C. Thurston, M. Clark, **2nd row:** J. Janiga, W. Schubnel, M. Kirby, T. Gallese, Capt. J. DiLorenzo, Coach F. J. Quinn.

# Golf Team

**1st row**: Scott Patashnick, J. Stachelek, W. Smith, **2nd row:** R. Risatti, C. Rougeau, A. Nassif, J. Valenti, Advisor: Mr. J. Girardi.

**1st row:** Coach H. Johnson, R. Paoletti, B. Tower, R. Windrow, J. Altiere, F. Casucelli, S. Canedy, K. VanSteemburg, A. Pisano, A. Neuvallie, C. Tassone, Mgr. M. Pankievich. **2nd row:** H. Taskin, R. Cannity, R. Chilson, D. Wynn, M. Slattery, C. Cook, C. Daughtery, E. Dunn, N. Brouillett, C. Rivard. **3rd row:** C. Thurston, D. Wright, D. Angelli, R. Moresi, F. Barruzi, J. Janiga, A. Canale, M. DiLorenzo, J. Sacco, E. Allard, H. Bourdon. **4th row:** A. DelNegro, Co-Captain, J. DiLorenzo, Co-Captain J Davis, D Tremblay, A. Patashnick, T. Degategno, B. Luscier, J Marlow, R. Tavelli, R. McGowan, C. Dassatti.

# Track Team 1968

Co-Captains Jim Davis, Joe DiLorenzo, and Coach Herb Johnson.

"Easy does it!" as Jim Davis sets a new pole-vaulting record.

A good start in the two-mile event . . .

. . . helps score another victory for the team!

# COMMENCEMENT

This section sponsored by

SPRAGUE
THE MARK OF RELIABILITY

# Commencement Week
# June 10–16, 1968

Each morning during Commencement Week there were graduation rehearsals either at Noel Field or in the Drury Auditorium, and each night there were parties given by various members of the class, and in between there were the traditional scheduled events. On Monday afternoon the girls were feted at the Senior Girls Tea given by the Naomi Chapter of the Masons at the Masonic Temple. On Tuesday after rehearsal the class migrated to North Pond for our never-to-be-forgotten class picnic. On Wednesday night the Senior Banquet was held at the Masonic Temple with humor provided by various toasts and the reading of the class will and prophecy. On Thursday at the Class Night ceremonies in the Drury Auditorium over $66,000 was awarded to various members of the class. Friday was prom night as the Seniors were honored by the Juniors in the McCann Gymnasium decorated in the theme of Apple Blossom Time. Mary Blanchard was chosen queen with Debbie Ashton, Carol Dickinson, Ruth Mazzuchi, and Cheryl Bissaillon in her court. Saturday was a day of rest. Finally, Sunday brought a rainy graduation and the Class of 1968's last official function as students of Drury High School.

## Senior Girls Tea

Donna LaPine, Barb Shapiro, and Carol Camadine with hosts.

Marching in.

Mr. Drotter toasts class.

# Senior Banquet

Head Table.

Mary Douglas presents yearbook dedication to Mr. Sondrini.

# Class Night

Marshals, Steve Bailey and Mary Zocchi on stage.

Girls march in.

Members of Pro Merito stand for recognition.

# Awards

**Mario Alcaro**
Drury Moms Club Scholarship
Drury Varsity Club Scholarship
Cornish Wire Co. Award
**Deborah Anderson**
Future Teachers of America Club Scholarship
Peebles Jewelry Shop Scholarship
**Steve Bailey**
High Ranking Student Award
Rensselear Polytechnical Institute Scholarship
**Nancy Baker**
Fort Massachusetts Historial Society Award
**James Bastien**
Drury Moms Club Scholarship
Sons and Daughters of Italy Award
Iowa State University Scholarship
**Jane Belanger**
Adams Super Market Award
**Jacqueline Boisjolie**
Adams Super Market Award
**Elise Boyer**
Fort Massachusetts Historical Society Award
**Robert Buletti**
Drury Moms Club Scholarship
**Carol Camadine**
High Ranking Student Award
**Richard Cannity**
Greylock Teachers Group Award
**Cheryl Chalmers**
Bidgewater College Scholarship
**Michel Cirone**
Adams Super Market Award
**Kathleen Codogni**
High Ranking Student Award
University of Vermont Scholarship
**Margaret Collier**
North Adams Police Assn. Award
**Alan Davingnon**
Drury Moms Club Scholarship
Drury Varsity Club Scholarship
Peter W. Foote Memorial Scholarship
Rensselear Polytechnical Institute Scholarship
**Joseph Dilorenzo**
Richard E. Stanton Memorial Trophy
**Linda Francis**
High Ranking Student Award
Business Dept. Award
**Katherine Florini**
High Ranking Student Award
Robert E. Wood Gymnastics Club Scholarship
Duke University Scholarship
**Leonard Hodgeman**
Barrington College Scholarship
**James Kelly**
Drury Moms Club Scholarship
Lees McRae College Scholarship
**Thomas Gallese**
High Ranking Student Award
Fairfield University Scholarship
**Jean LaPine**
Adams Supermarket Award
**Jean Lamb**
High Ranking Student Award
Danford Award
DAR Good Citizenship certificate
DAR Medal for Excellence in History
Readers Digest Award
William A. Courcheme Award
Smith College Scholarship
**Bonnie Law**
High Ranking Student Award
Cornish Wire Co. Award
Adams Super Market Award
Future Teachers of America Club Scholarship
**Mary Ann Lisee**
Conrad Mausert Award
**Daniel Merrigan**
Ann Welch Memorial Award
North Adams Hospital Auxiliary Scholarship
**Gary Nichols**
Drury Moms Club Scholarship
Cannavan Memorial Award
Drury Varsity Club Scholarship
Bryant College Scholarship
**Michael Pankievich**
North Adams Travel Club Award
**Richard Paoletti**
Sprague Electric Co. Award
**Paul Pitroff**
Cornish Wire Co. Award
**Hope Rennel**
Adams Supermarket Award
Future Teachers of America Club Scholarship
**Robert Richton**
High Ranking Student Award
University of Mass. Scholarship
**Gail Rock**
High Ranking Student Award
Cornish Wire Co. Award
Bay Path Junior College Scholarship
**Marianne Rosse**
Sons and Daughters of Italy Award
American Legion Scholarship
**Alan Roy**
High Ranking Student Award
Bausch and Lomb Medal for Science
Dora A. Radlo Memorial Scholarship
Haskins Community Group Award
**Ann Roy**
Dora A. Radlo Memorial Scholarship
Adams Supermarket Scholarship
Rotary Club Scholarship
**Lynn Sartori**
Marjorie Y. Howland Award
Clarksburg Community Club Award
**David Shaker**
Lebanese Social Club Award
St. Anselms College Scholarship
**Barbra Shapiro**
George Washington Univ. Scholarship
**Patricia Sukel**
Bay Path Junior College Scholarship
**Carol Sprague**
North Adams Hospital Auxiliary Award
North Adams Lions Club Award
**Donna Unis**
High Ranking Student Award
Kiwanis Club Award
**Kathy Valotta**
Household Arts Dept. Award
**Mary Zocchi**
Conrad Mausert Award
St. Anselms College Scholarship

# Graduation Day

Guest Speaker, Mr. Donald Greer.

Bonnie Law receives honor plaque from Mr. Drotter.

Distinguished Guests

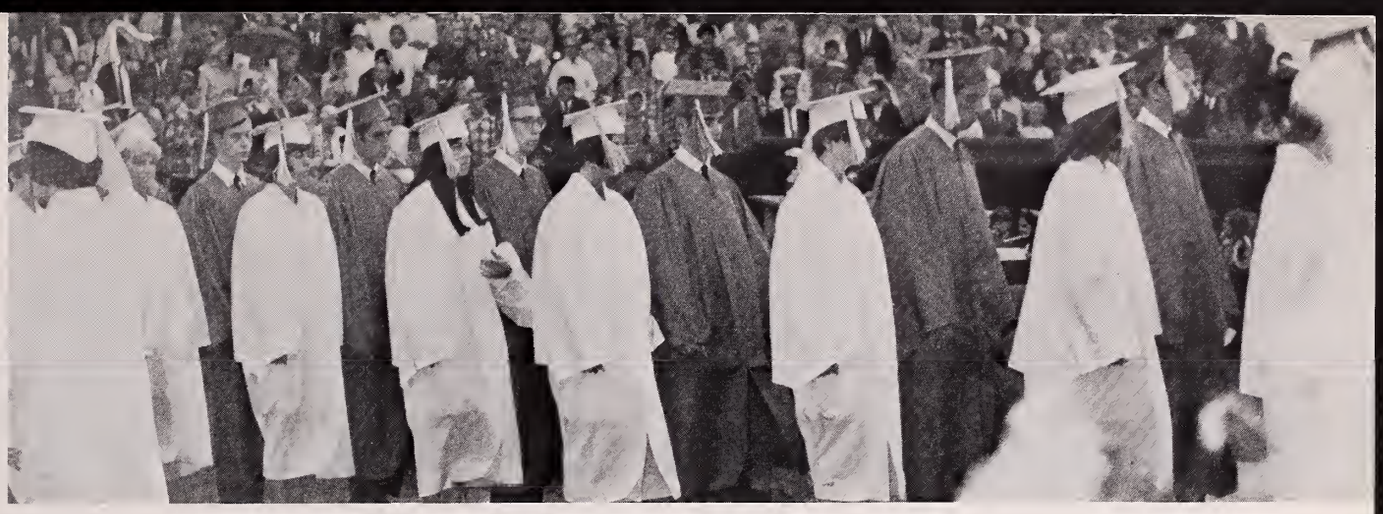

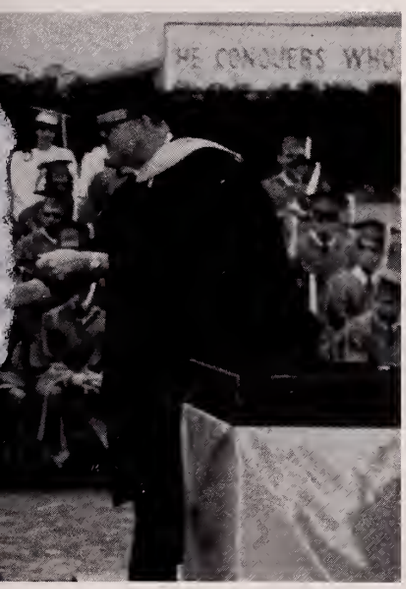

Mrs. Croscup directs the singing.

Junior class officers hand out class flower.

*For We Are All*
*Thy Children*

*Still, and*
*Loyal Will Ever Be*

*One Always Begins To Forgive A Place*
*As Soon As It's Left Behind.*

Charles Dickens

# ADVERTISEMENTS

Compliments of

**A&P Food Stores**

**Nassif's Professional Pharmacy**

Apothacary Hall
Whitney's Rexall Drug Store
Carlisle Drug Store

Compliments of

**A. Ashkar Sales Co.**

Whole Sale Distributors
North Adams, Massachusetts

Compliments of

**Epco Systems**

Main office—56 Main Street
North Adams, Mass.
Branch office—644 North Street
Pittsfield, Mass.
Stationery—Art Supplies—Typewriters
Business Machines . . .
"We serve all makes of typewriters in our own shop."

success to the class of
68

**West Variety Store**

373 State Road
North Adams, Mass.
"It's West Variety for those
Forgotten Items."

**Quinn's**
INCORPORATED

PAINTS — FABRICS — WALL COVERINGS
55-59 Union Street North Adams
Dial 663-5303

Compliments of

**ALDO'S PAINT &
WALLPAPER STORE**

145 State Street
North Adams

Best Wishes to
the Drury Class of 1968
from

LEV HARDWARE and
SUPPLY COMPANY

26–40 Holden Street
Dial MO 3-6596
North Adams, Mass.

Compliments
of the

**BOSTON STORE**

North Adams Mass.

Newest Styles
as pictured in the
current fashion magazines
for the
Jr. Petite!
5-13
Jrs.!
5-15
Misses!
10-18

**PIZZI'S**

**MODERNE STUDIO**
Congratulations to the
Class of 1968

Compliments

of

**Jolly Jewelers**

Compliments
Custom Kitchens

**GAGLIARDI'S INC.**

"Let us design your dream kitchen"
9-11 Union St.
663-3746

"Service After Sales"

Compliments

of

**Florini's Inc.**

Patrons

Bateman's City Market

Breen's Florist

Feder Furniture

Gazzaniga Wallpaper and Paint Store

Dr. Raymond E. Lord

Mazzuchi Studio and Camera Shop

Mohawk Ski Shop

Mohawk Gift Shop

Quadland's Florist and Gifts

Riseberg's

Dr. Irving I. Selsby M.D.

Whitney's Drug Store

Wein's Shoe Store

House of Walsh

Di Lego's Jeweler

Washburne's Book Store

Gallup and Dickey Insurance Agency

Nini's Card & News

Drury High School - Year Book
THE NATHANITE - 1968

Not To Be Taken
From This Room

Drury High School - Year Book
THE NATHANITE - 1968

AUTHOR

Not To Be Taken

TITLE

From This Room

| DATE DUE | BORROWER'S NAME | ROOM NUMBER |
|---|---|---|
| 3/6/88 | Mrs Rennell | |
| 3/14/88 | Shasta | |
| | | |

DEMCO

1

2

3

4

## In Review
# INTERNATIONAL EVENTS

1. British hippies claim that their aim is different from that of American hippies . . . they don't want to "drop out" of society, but to stay in and change it.

2. French President Charles DeGaulle stirred up a lot of controversy during 1967—here he explains why he feels Britain should not be a Common Market member.

3. Soldiers of the U.S. 4th Infantry Division rest atop Hill 1338 following a fierce battle with the North Vietnamese for the hill in the Dak To area.

4. Israeli soldiers fly their flag from a mosque in the Sinai desert captured by the Israelis during the short-lived Arab-Israeli war in June of 1967.

5. Waving red-colored booklets of Mao's quotations, pro-communist Chinese swarm in front of the Governor's House during May demonstrations in Hong Kong.

6. Mrs. Svetlana Alliluyeva, daughter of the late Soviet dictator Joseph Stalin, was a bit surprised that her defection created so much stir in the U. S.

6

7

8

7. In June, Soviet Premier Alexei N. Kosygin came to the United States to address the UN about the Arab-Israeli war and later talked with President Johnson.

8. An Army vehicle bears the casket of former West German Chancellor Konrad Adenauer from Cologne Cathedral, April 25, following a Requiem Mass.

9. Suits came back into fashion during 1967. This one was designed by Lito Manalang for a young fashion house, the year-old British Moderns of New York.

10. This wide angle view of the moon's hidden side was taken on August 6, 1967 and transmitted back to the Jet Propulsion Lab in Pasadena, California.

11. Heavy monsoon rains turned most of South Vietnam into a quagmire during the summer of 1967. Here, U.S. marines prepare to board a Chinook helicopter.

12. President Johnson, shown here in Vietnam, staunchly defended the nation's participation in the Vietnam war despite widespread protests and demonstrations.

9

10

11

12